The Kingston Daily Freeman.

VOL. XLIX.—No. 254. CITY OF KINGSTON, N. Y., THUESDAY EVENING, AUGUST 12, 1920. PRICE THREE CENTS.

THREE ULSTER PLACES OUTSIDE KINGSTON SHOW GAIN IN CENSUS

Lloyd Town Has 276 More People Than In 1910—Saugerties and Ellenville Villages Have Increased Slightly.

Preliminary population figures for the towns and villages of Ulster county have been issued by the census bureau, giving details of the decrease which was announced in The Freeman some time ago. Aside from Kingston City with its increase of 750 since 1910 the only gains shown are: Lloyd town, 276; Ellenville village, 2; Saugerties village, 84. The figures are.

Minor Civil Division	1920	1910	1900
Ulster County	74979	91769	88432
Denning Town	419	615	783
Esopus Town	3913	4732	4907
Gardiner Town	1088	2779	1509
Hardenbergh Town	420	598	728
Hurley Town	846	1734	1903
Kingston City	26688	25908	24535
Kingston Town	166	343	524
Lloyd Town	3079	2803	2608
Marbletown Town	2017	4713	3511
Marlborough Town, Including Marlborough Village	3274	3841	3878
New Paltz Town, Including New Paltz Village	2163	3025	2264
Olive Town	1237	4497	2465
Plattekill Town	1798	1879	1866
Rochester Town	2188	2760	2874
Rosendale Town, Including Rosendale Village	2959	3717	6278
Saugerties Town, Including Saugerties Village	8245	9632	9754
Shandaken Town, Including Pine Hill Village	2372	2657	3053
Shawangunk Town	2087	2548	2406
Ulster Town	2622	3554	3582
Wawarsing Town, Including Ellenville Village	6910	7787	7225
Woodstock Town	1488	1647	1675
Incorporated Places	**1920**	**1910**	**1900**
Ellenville Village	3116	3114	2879
Kingston City	26688	25908	24535
Marlborough Village	807	920	
New Paltz Village	1056	1230	1022
Pine Hill Village	248	417	425
Rosendale Village	655	1125	1840
Saugerties Village	4013	3929	3697

WORLD'S LINE-UP IN NEW CRISIS

France's Move Against Soviets Eclipses Russo-Polish War and Causes Hurried Consultations in Capitals of Great Powers.

By Telegraph to The Freeman.

London, Aug. 12.—War clouds again loomed ominously upon the horizon today.

The cabinet was summoned to consider the decision of France to sever all relations with the soviet government of Russia and throw support to the defacto government established by General Wrangel, the anti-Bolshevist leader in southern Russia.

A wave of alarm has swept Great Britain as a result of the unexpected action of France in breaking away from Premier Lloyd-George's policy of conciliation.

The Labor party, which is vigorously opposing any war measures against Russia, was hastily called into secret session to consider the situation arising from the French attitude.

Premier Lloyd-George, who has been making tremendous efforts to restore peace in the east and prevent a new war from sweeping Europe, was plainly anxious. It was announced at the premier's official residence at No. 10 Downing street, just before noon, that no note relative to France's policy had been received from Paris.

The line-up of the powers is described as follows:

Great Britain—Wants a free and independent Poland but is willing to make concessions to the soviet government at Moscow.

France—Hostile to the soviet government and will support the defacto government of General Wrangel by force of arms.

Italy—Opposed to war or blockade against Russia.

United States—Demands a free and independent Poland and is hostile to recognition of the soviet government.

Japan—Attitude unknown, but has recently effected an armistice with the Russian Bolsheviki in Siberia.

Germany—Future German attitude to be dictated by circumstances.

Roumania—Reported to be ready to go to war against soviet Russia.

Czecho-Slovakia—Is maintaining an attitude of neutrality, but is believed to be adverse to giving military assistance to Poland.

Hungary—Has already offered to go to war against soviet Russia.

The bomb shell announcement that France has broken away from the English Russian policy and will give way on a large scale to the anti-Bolshevist faction in southern Russia, has overshadowed for a time the developments in the Russo-Polish war.

Advices from Warsaw said that the Russian-Polish parley at Minsk has been delayed. In the meantime the Russian army is moving upon Warsaw and violent fighting is reported on the Polish front.

FRENCH MOVE EXCITES BRITAIN NEW CONFERENCE IS ARRANGED

Lloyd-George To Meet Millerand at Boulogne Sunday—British Labor Takes Steps To Prevent New War—Coal Miners Would Strike.

By Telegraph to The Freeman.

London, Aug. 12.—The critical new European situation resulting from the decision of France to recognize the anti-Bolshevik defacto government of General Wrangel in southern Russia will be discussed by Premier Loiyd George and Premier Millerand at Boulogne on Sunday, it was learned this afternoon.

The conference was hastily arranged after France had formally notified Great Britain of her decision not only to recognize the south Russian defacto government, but to give military aid to General Wrangel as well.

The Russian situation has been complicated by the action of France. Great Britain is excited over the outlook and British labor is already taking definite steps to forestall a new war. The coal miners voted in favor today of a general strike if such action is deemed necessary to prevent another European conflict.

Premier Lloyd George plans to make another important statement to the House of Commons next Monday. He will detail the results of the proposed Anglo-French conference and announce any change of British policy toward the Russian situation.

Earl Curzon, the British foreign secretary, promised a statement to the British House of Lords this afternoon.

DEMOCRATIC MACHINE ENDORSES GILL; DR. LITTLE PUT UP FOR SHERIFF

Ticket Agreed on By County and City Committees to Guide Partisans at Primary—"Drys" Had Already Endorsed Gill.

In response to the endorsement of members of the Ulster county bar, the Democratic county and city committees on Wednesay evening endorsed and recommended Surrogate Walter N. Gill for the Democratic nomination for surrogate in the September primary election, and made recommendations for other nominations which will be made at that time.

The entire ticket recommended to the enrolled Democratic voters for nomination at the September primary election is as follows:

For surrogate, Walter N. Gill of Kingston.

For sheriff, Dr. William E. E. Little of Kingston.

For assemblyman, Holt N. Winfield of the town of Esopus.

For coroner, Robert Terwilliger of the town of Shawangunk.

For superintendent of the poor, George N. LeFevre of the town of Marbletown.

For congressman of the twenty-seventh district, John R. Green of Germantown, Columbia county.

For senator of the twenty-ninth district, J. Louis Patrie of Catskill.

The twenty-seventh congressional district comprises the counties of Ulster, Sullivan, Greene, Columbia and Schoharie. Mr. Green is a business man of Germantown, where he has resided for many years.

The twenty-ninth senatorial district comprises the counties of Ulster, Delaware and Greene. Mr. Patrie is a lawyer of Catskill and has represented Greene county in the assembly.

Surrogate Gill, in addition to the designation made by the Democratic county and city committees, also has been designated by the Prohibition county convention for the nomination for surrogate, in response to the endorsement of Ulster county lawyers.

Dr. Little has served as supervisor of the town of Rosendale and as member of assembly of the second district when Ulster county had two assembly districts.

Mr. Winfield represented the town of Esopus in the board of supervisors of 1918-1919.

Mr. Terwilliger was supervisor of the town of Shawangunk in 1918-1919.

Mr. LeFevre represented the town of Marbletown in the board of supervisors in 1918-1919.

WRANGEL TO SEND POLES AID

That France and England Have Divided For First Time Since War Began Is Now Recognized By Paris Press.

By Telegraph to The Freeman.

Paris, Aug. 12.—France has definitely broken with Great Britain on a Russian policy, according to all indications today.

The French press generally recognizes the decision of the French government to recognize the anti-bolshevist government of General Wrangel in southern Russia as a direct result of Premier Lloyd George's speech in the House of Commons at London on Tuesday.

French officials who have studied the American note on Russo-Polish affairs, believe that the United States will support the French suggestion to give military aid to General Wrangel's anti-bolshevik army.

"This is the first time since peace has been declared that France has separated from England on a question of an important factional doctrine," the Echo de Paris pointed out.

Premier Lloyd George is accused by the Matin of advising Poland to accept the peace conditions of the Moscow soviet government "without consulting France and contrary to the agreement reached by the Anglo-French premiers at Hythe. According to the Matin, France is breaking off relations of every kind with the soviet government.

"Premier Lloyd George speaks of his anxiety over the Russo-Polish situation, but it is no keener than the anxiety of France," said Le Figaro.

"France has seen her strongest interests misrepresented."

According to former Premier Clemenceau's newspaper L'Homme Libre, General Wrangel will send troops to assist the Poles in Galicia. The following Bucharest telegram was printed by L'Homme Libre:

"Roumania is understood to have consented to allow General Wrangel to send an army corps through Bessarabia to Galicia, as a result of allied insistence."

TO POLICE STATE FAIR.

State Troopers Will Be There To Number of 125.

Major George F. Chandler, superintendent of state police, yesterday announced that 125 state troopers had been ordered to report at the State Fair grounds in Syracuse, September 12, to prepare for the policing of the grounds for one week, beginning September 13.

The biggest tasks assigned to the state police during the state fair are the handling of the traffic, and maintaining order among the thousands in attendance.

Reports are reaching the Albany office commanding the police for their effective work in cleaning up "unwholesome conditions" found existing in "backwards" districts and also in upstate villages.

Prohibition a Joke, Says Bench.

By Telegraph to The Freeman.

New York, Aug. 12.—"Prohibition is a joke," declared Magistrate Harry Daley of Brooklyn, in hearing a case of illegal whiskey selling. "It has deprived the poor man of his beer and has flooded the country with rat poisoning."

Lovers Racing at Lake Katrine.

The Efficiency Club of Lake Katrine will hold a lawn social on the grounds at the lake Katrine Grange hall this evening. The usual refreshments will be on sale during the evening.

TO ENTERTAIN N. Y. ROTARIANS

Local Club is Arranging a Visit by New Yorkers to Kingston and Ashokan—Boys to Have an Automobile Ride This Evening.

The Kingston Rotary Club arranged at its luncheon on Wednesday to give the 50 boys who are in charge of the Boys' Work Committee a ride around the Ashokan dam this evening. The cars were offered freely after Chairman Thompson had related his experience of last Thursday evening when he took, as he supposed when he started, 11 boys for a ride in the country, in a five-passenger car. After he got a few miles out he found two extra boys hanging on the spare tires at the rear of the car.

Next week being the regular evening meeting it was voted to hold it at Cuneo's Lake Katrine resort and to take the ladies along. All intending to go must notify William E. Eltinge, who arranges for Rotary "eats," in advance. The start will probably be made at about 6 o'clock next Wednesday evening.

A tentative invitation to New York city Rotarians to visit Kingston and inspect the Ashokan reservoir was reported to have been received with great glee by the New Yorkers, who want to make a week-end trip of it, coming on a Saturday and remaining over until Sunday or Monday. The festivities will probably include a dinner at some nearby resort. A committee was appointed to work out details for the affair, which will probably take place in September or early October.

AT THE THEATRES.

Anita Stewart in "In Old Kentucky" at Keeney's.

Anita Stewart in the beloved American classic, "In Old Kentucky," is showing at Keeney's for three days starting today. An actual horse race, with all its thrills, is shown in this production. It is the great Kentucky handicap race. Miss Stewart, as one of the jockeys, rides in a mad gallop, at first far behind, but gradually forces her way to the front, until at the end she goes inside the wire a nose ahead, winning the race.

Marie Doro in "Twelve-Ten" at the Auditorium is a mystery melodrama made by Herbert Brenon and was selected to show at the Capitol Theatre, New York, where it proved the greatest drawing attraction this mammoth playhouse has had since its opening. A two-part western story, "The Relentless Avenger," showing wild life in the west is an added feature. Tomorrow Harry Morey in "The Gamblers."

Petrograd Anxious.

By Telegraph to The Freeman.

Copenhagen, Aug. 12.—There is great anxiety in Petrograd over the arrival of a British naval squadron at Hemnafors, said a Hemnafors dispatch to the Tidende today. M. Zinoviff, president of the local Petrograd soviet, has issued a proclamation claiming that the enemy is urgent; Finland to attack Petrograd.

A Gloom Crash.

Tuesday afternoon two automobiles collided at Fuller's corner, Gloom. Harold Plotnick's Overland was coming from the west and a car driven by Tommy Simmons came from the south. A wheel on the Overland was smashed. The occupants of the cars were not seriously injured.

POLES RELY ON YANKEE AIRMEN

By Telegraph to The Freeman.

London, Aug. 12.—The Polish army has only three aerial squadrons left intact, according to Lieutenant Wooodhouse, formerly a San Francisco newspaperman, and Lieutenant Edwin O'Donnell of Detroit, both members of the Polish aviation force. The officers have just arrived in London bringing the latest word of the American "Kosciusko" squadron, which has been fighting on the Polish front.

They said that Captain George Kelly of Richmond, Va., and Captain Merriman Cooper of Indianapolis, Ind., previously reported by the International News Service as missing, were now reported as dead by the soviet authorities.

As a tribute to the service of the Yankee flyers, Cedric Fauntelroy of Chicago, commander of the American aviators, has been promoted to a colonel. The only active members of the squadron left are Elliot Chess of El Paso, Tex., Edwin Corst of Brooklyn, "Buck" Crawford of Danville, Va., and Carl Clark of New York.

Crawford, they said, after landing behind the Bolshevist lines through an accident, was able to escape by hurling three aviation clocks at a detachment of red cavalry.

The Americans were forced to change their aerodrome ten times within two weeks, O'Donnell said. During this recent fighting the squadron saved the American Red Cross units in their retreat, carrying many of the relief workers in their planes and scouting as aerial guards above other Red Cross units, which fled in automobiles. As a result, not a single American life was lost.

Every member of the squadron has been recommended for the "croix militaire," the highest war medal Poland can bestow.

Clinton Avenue M. E. Services.

Services will be held at the Clinton Avenue M. E. Church Sunday as usual both morning and evening. The Rev. W. H. Meeter, pastor of Tremont Church, New York city, will conduct the services both morning and evening. Dr. Meeter is a preacher of exceptional ability with many friends in Kingston and will undoubtedly be greeted with large audiences Sunday. There will be a special musical program both morning and evening, the evening services being at 8 o'clock.

REDS OUTNUMBER POLES 5 TO 1

By Telegraph to The Freeman.

Berlin, Aug. 12.—Reinforcements of Russian cavalry and infantry have reached the battle front in northern Poland from Petrograd and Moscow, it was reported from Koenigsburg today. The Russian army which is encircling Warsaw is now estimated at five times the strength of the Polish army defending the capital.

A dispatch to the Lokal Anzieger, dated Wednesday morning, said that the Polish army had withdrawn to their last outpost on the Warsaw-Dantzig corridor and that the Russians were momentarily expected to march in.

The fourth Russian army at Bielstok, Russian field headquarters, has been reformed for the evident purpose of moving westward into the Warsaw-Dantzig corridor to prevent the Poles from attempting to turn the Russians right flank. This Russian army consists of 11 divisions.

The Russian army west of Brest-Litovsk halted its advance temporarily to regroup.

BANDIT CAPTURED.

Last Of Trio That Held Up C. P. R. Train Submits Quietly.

By Telegraph to The Freeman:

Winnipeg, Man., Aug. 12.—John Basoff, the Winnipeg train bandit, for whom 100 Royal Northwestern Mounted Police have been searching for a week, was captured early today near Pincher Creek, Alta. Exhausted and hungry from his flight, the bandit made no resistance when the red coated troopers located him in an abandoned shack.

Two of Basoff's companions, who participated in the hold up of a Canadian Pacific train ten days ago, were shot dead earlier in the week by the troopers.

Basoff was captured with the aid of a Canadian Pacific engineer. The engineer noticed the man in the brilliant light from the engine's headlight. Reaching the next town, he notified the police and they trailed him to his lonely retreat.

Stabbed Own Baby.

By Telegraph to The Freeman.

New York, Aug. 12.—Mrs. Mary Talbot Petersen, who stabbed her ten months old baby through the heart with a kitchen knife, was confined in the River Head, L. I., jail today, charged with second degree murder. Mrs. Petersen told a justice of the peace "an angel appeared to me and said: 'Send the child to heaven where all good soldier boys go.'"

To Salvage Camp Upton.

By Telegraph to The Freeman.

Washington, Aug. 12.—The war department today issued orders for the abandonment and salvage of Camp Upton, N. Y. The recruit center there will be transferred to Camp Dix and the 41st infantry will be transferred to Camp Meade. The salvaging of the camp is expected to be completed early this fall.

Lettonia At Peace With "Reds."

By Telegraph to The Freeman.

Paris, Aug. 12.—The foreign office was officially advised today that the Russian soviet government has concluded peace with Lettonia, making an advance of 4,000,000 gold roubles on the restitution Russia is to pay. The conditions absolve Lettonia from any share in the Russian debt.

Repairing Prospect Street.

A force of city employes are at work on Prospect street, which has been in need of repairs for some time. The street oil has not yet arrived and it was stated this morning that unless it is received this month the order will be cancelled.

Lee Guiness Be It.

New York sports writers copy: Miss Ruth Bate was one of the entertainers at a Rosendale church concert recently.

PONZI ARRESTED CHARGED WITH MISUSE OF MAILS

By Telegraph to The Freeman.

Boston, Aug. 12.—Charles Ponzi, "mystery financier" was arrested at the Federal building this afternoon.

Ponzi, accompanied by his counsel, Daniel H. Coakley, and United States Attorney Gallagher went to the office of United States Marshal Patrick J. Duane and surrendered.

The complaint charged using the mails in a scheme to defraud it was stated. Ponzi was notified that he would have to furnish bail of $25,000.

Ponzi surrendered to the federal authorities while Attorney General Allen was asking the municipal court for a warrant for Ponzi's arrest. The warrant was secured and Boston police had started for Ponzi's home in Lexington.

DISCUSS CENTRAL PACKING HOUSE

Fruit Growers Around Ulster Park to Hold Meeting Saturday, at Which Ways of Meeting Western New York Competition May Be Devised.

The fruit growers of Ulster Park and vicinity are considering the organization of a Central Packing House Association to pack and sell their apples and pears.

The growers will hold a Farm Bureau meeting Saturday night, Aug. 14th, at the I. O. O. F. Hall, Ulster Park, at 8 o'clock, (state time), to discuss the matter fully.

The growers and the Farm Bureau feel that the time is approaching when the fruit growers must standardize their packs of apples and sell them under one mark in order to compete with the western New York apples that are coming on the market this year in a standardized pack and all under one mark.

The meeting is open to all and every fruit grower in the vicinity of Ulster Park is invited to be present Saturday night, as the action to be taken there is of vital importance to every man.

Maroons Play the Elm A. C.

While there is no Twilight League game scheduled for this evening the Maroon A. C. will cross bats with the Elm A. C. of the Twilight League this evening at Hasbrouck Park on Delaware avenue. There is some good timber in the Maroon A. C. and the Elms have a fast team. As there is considerable rivalry between the two organizations a fast game may be expected.

Brewery Workers Raised.

By Telegraph to The Freeman.

Baltimore, Md., Aug. 12.—Despite prohibition Baltimore brewery workers have been granted an increase in wages which amounts to more than one half of one percent, too, according to an announcement of the local branch of the American Federation of Labor today.

Millerand Takes Trip.

By Telegraph to The Freeman.

Paris, Aug. 12.—Despite the critical trend of French foreign affairs, Premier Millerand left today for a ten days' trip through the liberated districts of France. The premier gave no evidence of being disturbed over the sensation caused in Great Britain by France's new Russian policy.

May Meet Here.

It is expected that the State Patrolmen's Association will hold its annual women here in September. The local police are arranging to give the visiting officers a royal time.

County Fair Rumor.

A rumor has been circulated around Fair street from the Elite Club, concerning the coming Ulster county fair to be held at Ellenville August 24, 25, 26 and 27.

HONEY MAKERS' ANNUAL PICNIC

The Ulster County Cooperative Honey Producers' Association will hold its first annual picnic at Milton, Thursday, August 19, on the farm of Clarence Dayton. All persons interested in bee keeping are invited to attend and bring a picnic basket lunch.

George H. Rea, bee specialist of the State College of Agriculture, will be present and give demonstrations both in the morning and afternoon.

In the afternoon the association will also discuss the cooperative purchase of bee supplies through the new Grange League Federation Exchange.

A large attendance of bee keepers is expected and a good time is promised to all who attend.

CHAPLIN WON'T FIGHT.

Wife's Suit Resulted From Unscrupulous Lawyers, He Thinks.

By Telegraph to The Freeman.

Salt Lake City, Utah, Aug. 12.—"A gentleman," says Charley Chaplin, "can say but little where a lady is concerned. I would rather not say much about the divorce."

Charley was here today to escape the lawyers and the process servers from California who seek to attach to his person numerous papers bearing upon the divorce suit brought by his wife, Mildred Harris Chaplin. Charley expects to stay for quite a while.

"My wife is just a girl," said Charlie, "and I imagine her action is due to unscrupulous attorneys. I don't make any reply to such foolish charges as ill-treatment and cruelty. It takes all the romance out of the thing and makes it common, you know.

"We were not happy and I did what I thought was right by offering a generous settlement. She wouldn't take it. I'm not going to fight the case."

Poughkeepsie Favors "Wild Oats."

Poughkeepsie, Aug. 12.—Though informed the authorities of Newburgh had refused to allow the sex film, "Wild Oats," to be shown in that city, the committee of censors of Poughkeepsie who witnessed a private showing of the film in a local theatre last Friday, expressed themselves of the opinion the showing of the picture here could result in no possible harm, and might teach a wholesome lesson to many. The Newburgh officials based their refusal to allow the picture upon the fact that such pictures may be procured through the health department, and shown free and to sanction the showing of such a film where an admission fee is charged, would be to encourage the commercializing of a subject which, in the minds of many, should be presented to the people only with judicious restraint and delicacy.

Mrs. Ponzi Collapses.

By Telegraph to The Freeman.

Lexington, Mass., Aug. 12.—Mrs. Charles Ponzi was reported in collapse. She finally burst into tears and hysterics. It was stated at the Ponzi home here today. A physician was called. It was learned that Mrs. Ponzi's breakdown was causing her husband and relatives considerable concern.

State Charities Meeting.

A meeting of the State Charities Aid Association will be held at 1 o'clock Friday afternoon at the office, 75 John street. All members are urged to be present.

Russo-Finnish Armistice.

By Telegraph to The Freeman.

London, Aug. 12.—The Russians and Finns have agreed upon armistice conditions, according to a dispatch from Dorpat this afternoon.

FARM BUREAU PICNIC SEPT. 1

At Wynkoop Farm, Hurley—Senator Sage and Judge J. D. Miller To Speak—Usual Attraction and Exhibits.

The Farm and Home Bureau Association will hold their third annual picnic at Wynkoop Farm, Hurley, on Wednesday, September 1st. Senator Henry Sage of Albany and Judge John D. Miller, vice-president and counsel of the Dairymen's League, will be speakers of the day.

The picnic will start in the morning with a competitive tractor demonstration where each tractor will plow one acre and its consumption of fuel and oil measured.

Band music will be furnished by the Citizens' Band of Kingston and their reputation promises excellent music.

The Home Bureau will operate a milk bar, where all kinds of ice cold milk drinks will be sold, from Jersey Lightning to Holstein Highballs, the milk being furnished by the County Dairymen's League.

After lunch Senator Sage and Judge Miler will address the gathering. The speaking will be followed by the feature of the day, a ball game between the Ulster County Farm Bureau and the Orange County Farm Bureau each team being composed of bona fide farmers.

The picnic committee is also arranging space for 5 sets of quoits and many interesting games of "barn yard golf" are anticipated.

A committee has been appointed to plan games for the many youngsters that will be present.

Many of the commercial firms of the county are already securing space at the picnic grounds to exhibit their goods at this big farmer's day.

The picnic committee are expecting a larger crowd than any previous year. The roads will be posted so that everyone can easily find their way ot Wynkoop Farm at Old Hurley on Sept. 1, the big farmers' day of Ulster county.

An Enviable Navy Experience.

The many friends of Harold Parks, now Boatswain's Mate, Second Class, U. S. N., will be glad to see him about town after a four years' cruise in the United States Navy. Parks enlisted in 1916 leaving on the torpedo boat Jarvis. During our participation in the war Parks was on the torpedo boat Sampson, and since the signing of the armistice he has been on a long cruise on the Kalk, coming home on the Converse which brought him to Charleston, S. C. During his absence from Kingston, the young man has visited England, Ireland, France, Russia, Norway and Sweden. The experience has been an enviable one.

Russians Checked On Bug.

By Telegraph to The Freeman.

London, Aug. 12.—The military situation has been stabilized, according to a news agency dispatch from Warsaw. It said that both the Russians and Poles have regrouped their armies along the Bug river and east of Warsaw. General Haller's volunteer army of Poles is now on the firing line.

Fulmrick Buys Property.

Nelson C. Lounte and Erm, his wife, have conveyed to Frederick J. Fulmrick of the city of Kingston a parcel of land, 26x74 feet, with dwelling thereon on the southwesterly side of Wall street, near Main street, being the premises conveyed on May 6th, by Charles B. Everett and wife to the party of the first part.

Cutlery of Failure.

State Examiner has issued a circular letter under the failure and letting, it has made quite a little activity in other mill counties. Cardinal Supply Company, who are eastern distributors for Badger rollers, have just received another large shipment.

Kills Pesky Bed Bugs P. D. Q.

Just think, a lic box of P. D. Q. (Pesky Devils Quietus), makes a quart, enough to kill a million bedbugs, roaches, fleas or cootes and stops future generations by killing the eggs and does not injure the clothing.

Liquid fire to the bedbugs is what P. D. Q. is like, bedbugs stand as good chance as a snowball in a justly famed hot report. Patent spout free in every package of P. D. Q. to enable you to fill them and their egg nests in the cracks.

Look for the devil's head on every box then you'll have what Hospitals have found to be the best insecticide known to science. Special Hospital size $2.00 makes five gallons—contains 3 spouts—either size at your druggist or sent prepaid upon receipt of price by the Owl Chemical Co., Terre Haute, Ind. Genuine P. D. Q. is never peddled.

Sold by W. S. Ellings.

Jonteel

The Costly New Odor of 26 Flowers

ROSES, orange blossoms, jasmine! Lavender, geranium, violet! These and a score of other choicest scents from the whole world's flower garden make this wonderful new odor. Gathered and blended at greatest expense—yet sold at a popular price. In handsome gift box. $1.25

McBride Drug Stores

WITCHHAZEL AND CAMPHOR RELIEVE EYE STRAIN

Common witchhazel, camphor, hydrastis, etc., as mixed in Lavoptik eye wash, produce quick results when used for eye train. One customer was greatly astonished at the restful feeling produced by a single application. A young man reports that both he and his mother were greatly helped by Lavoptik. We guarantee a small bottle to help ANY CASE weak, strained or inflamed eyes. Connelly Drug Company and all leading druggists.

KING ST. HOME BREW SUPPLY COMPANY

19 King Street, TROY, N. Y.

1 Can Special Dark Brew MALT Both for
1 pkg. Choice Pacific Coast HOPS $1.50

Mail orders promptly attended to.

"DANDERINE"

Stops Hair Coming Out: Doubles Its Beauty.

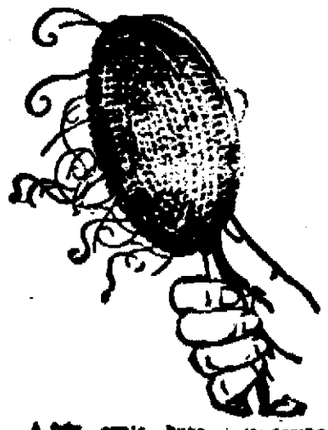

A few cents buys "Danderine." After an application of "Danderine" you can not find a fallen hair or any dandruff, besides every hair shows new life, vigor, brightness, more color and thickness.

Girls! Bobbevalk Turns Dull Lifeless Gorgeous to Bobbed Beauty

No fuss—just try it this new way. Guaranteed. Simply ask your druggist for Kenyon's Bobbevalk Cream.

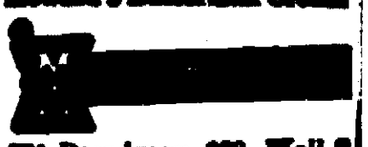

634 Broadway, 323 Wall St.

CAN NOT FENCE OFF CENTRE ST.

John Stout Wins Right to Use Street in Connelly That Hiltebrant Dry Dock Company Wanted Fenced Off —Judge Hasbrouck's Decision.

Supreme Court Justice G. D. B. Hasbrouck has just handed down a decision in the matter of John Stout against the C. Hiltebrant Dry Dock Company in favor of Mr. Stout who was represented by Chris J. Flanagan. Amos VanEtten appeared for the Hiltebrant Company. The entire question was whether the shipyard had the right to fence off a part of Centre street in the village of Connelly.

Judge Hasbrouck's decision, which gives the facts in the case, reads as follows:

John Stout owns a house and lot at the intersection of the northerly line of First street with the easterly line of Centre street in the village of South Rondout. Centre street runs north and south through the village and has its northern terminus in the waters of the Rondout creek. Some portion of the lands owned by the defendant were deeded to its predecessor in title, the late Conrad Hiltebrant by the Pennsylvania Coal Co., and in such deed it was provided: "It is expressly covenanted and agreed by and between the parties hereto that all that part of Centre street embraced within the bounds hereinbefore described is reserved and excepted from sale and that the same shall remain a street for public use."

It did so remain until the war between the United States and Germany. During the war the defendant, operating a shipyard adjacent to Centre street, and contracting with the United States government to build submarine chasers, was under the necessity of screening, and protecting its work from spies and depredators, and applied to the town authorities for leave to discontinue Centre street between First street and the Rondout creek. Such proceedings were had that an order of discontinuance was made and another street opened by the defendant and another dock provided for the landing of passengers from the Eddyville yachts which had theretofore been accommodated at the foot of Centre street. This order was made and the change effected in the year 1918.

Subsequently thereto and about the month of January, 1920, the defendant erected a fence across Centre street which effected the closing of that portion of Centre street between First street and the creek. There is no question of the dedication of Centre street from First street, to the public. The defendant asserted it in petition for the discontinuance of part of that street.

The order of the town board is not effectual. The plaintiff was an owner of land on the street and could not be divested of his right in the street without compliance with the law, Sections 192-3, etc., Highway law. Without notice to him or compensation for his damages the order was made. It did not therefore affect his legal status or divest him of his property rights. The trespass of the defendant upon the rights of the plaintiff seems clearly established.

The injury to the plaintiff is not easily translated into dollars and cents but it is to the public as well as to the plaintiff and may be regarded on such aspects as irreparable (Vol. 1, Sec. 596, High. Injunctions.) An injunction Pendente lite against obstruction of Centre street by the defendant should be granted upon the giving by the plaintiff of a bond in the sum of $250.

Americans Out Of Warsaw.

By Telegraph to The Freeman.

London, Aug. 12.—Virtually all the members of the American colony at Warsaw have now evacuated the city, said a dispatch from the Polish capital to the Manchester Guardian.

WEST SAUGERTIES.

West Saugerties, Aug. 12.—Theodore Caro of Brooklyn has been spending his vacation at the home of his mother-in-law, Mrs. Smith.

David MacNaughton and wife of Saugerties and their guest, Miss Winslow, from Grand Rapids, are guests at the home of S. P. Cole.

The annual picnic of James Smith, undertaker of Saugerties, and his family, was held one day last week in Fred Mott's grove.

Orville Carn and wife have been entertaining his cousin, William Rightmyer, during last week.

Mrs. Kelly, who spent a few days in Albany with friends, has returned to her mother's home here for the rest of her vacation.

John Cole and family were Sunday visitors in Kingston, returning by way of the Ashokan reservoir.

Miss Ellwein of New York city is visiting her sister, Mrs. Ed Hummel.

Mrs. Tom Vaclavick has joined her husband in Hoboken, N. J., for a short time.

Frank Hommel and family were guests of her sister, Mrs. Clarence Snyder, of Platte Clove, on Sunday.

Emily Cole and guests spent Sunday at Schoening's lumber camp.

Frank Schultz and family of Chicago, Ill., arrived at the home of his sister-in-law, Mrs. Ed Hommel, on Sunday evening, having motored all the way. The party occupied two autos, one having a trailer with baggage.

Miss Matilda Cross, who has been the guest of Mr. and Mrs. Jacob Rogers, has returned to her home in Brooklyn, N. Y.

Dorothy Snyder of Platte Clove has been visiting relatives here.

Vernon Engelman of Saugerties spent Sunday with his grandparents, Fred Mott and wife.

Alice Haas, who was visiting her sister in New York city, has returned home.

Mrs. Boyle of North Bergen, N. J., was the guest of her uncle, Stephen Corlen, last week.

On Sunday afternoon in the quiet hush of the service the worshippers in the West Saugerties Hall were startled by the sight of a snake about three feet long, wriggling its way up the aisle. One of the men got a broom and with the handle dislocated it and carried it out. It was only a water snake but all the same it sent creepy shivers along our spinal column.

There will be a social and tea held in the hall on the 20th of this month, the proceeds to go for the benefit of the hall association. All are invited.

A Material Comparison

TELEPHONE materials today cost from 20% to over 400% more than they did in 1914 and with one or two exceptions prices are still climbing. The increase within the past year averages 16%. Here is a table showing the rising prices of six of the materials we use in large quantities:

Materials	Cost 1914	Ratio Cost 1919	Ratio Cost 1920
Cable	100	146	169
Copper Steel Wire	100	141	160
Inside Wire	100	183	233
Poles	100	143	188
Lead Sleeving	100	180	213
Conduit	100	198	213

These advancing costs of materials have affected our business in two ways: (1) by increasing our capital expenditure for new telephone plant and (2) by increasing the current expenses of operating and maintaining our plant.

The Effect Upon Capital Investment For New Plant

In 1914, a fairly normal year, we expended $12,944,000 capital for new telephone plant in the Empire State. In 1919 our capital expenditure for new plant was $18,278,000. This year we plan a capital expenditure of more than $30,000,000 for new telephone plant, an amount over twice that expended in a normal year and 64% greater than that of 1919. Each dollar of capital now buys approximately 50 cents worth of materials rated on the 1914 basis. Payments for labor have shown a corresponding increase. Hence, about twice the amount of money is now required to provide a telephone station.

The Effect Upon Current Expenses

The increase in material costs has also added greatly to the expense of operating and maintaining our property. In 1919, out of every dollar of revenue, 31 cents was paid for materials and other miscellaneous expenses not including wages or taxes. In 1920, according to an estimate made in May, it will be necessary to pay 36 cents out of every dollar of revenue received for these same expenses. This is an increase of five cents out of each dollar of revenue. This ratio of 36 cents applied to the total estimated revenue for 1920 means an increase for these items of expense of approximately 6,250,000 dollars over 1919.

The money for meeting the current expense of operating and maintaining our plant and the funds for paying the necessary return to investors who provide the capital for new equipment, must come from our revenues. These revenues must also provide a margin of safety upon the increased capital investment, so as to encourage the further investment of money in our business, that alone will enable us to meet new demands for service.

Our revenues have not kept pace with our increased expenses. Our total expenses for the first five months of 1920 are over 32% greater than those for the same period in 1919. Our total revenues are only 17% greater.

We cannot keep our plant up to standard, nor can we expand it to meet new requirements for service unless our revenues are sufficient to enable us to meet our financial obligations. Adequate service depends upon adequate revenues.

NEW YORK TELEPHONE COMPANY

When Folks Quit Coffee

because of cost to health or purse, they naturally drink

INSTANT POSTUM

There's a Reason

"In The Catskills" — *by John Burroughs*

***Also* "Field and Study"**

And many other books by this distinguished American writer who stands without a peer among living naturalists. Mr. Burroughs describes the birds, the chipmunks and all kinds of wild creatures with that charm combined with truthfulness which distinguishes him among nature writers. Every lover of outdoor life feels a sense of affectionate obligation to him. These two books will attract new readers to Mr. Burroughs's books and be welcomed by those already familiar with his other work.

FORSYTH & DAVIS, Inc.

307 Wall St. Phone 706

OUR 00 DO THEIR DUTY

SAVE YOUR SIGHT—ARCHES CORRECT. BE FITTED CORRECTLY BY LATEST METHODS.

S. STERN

Optometrist and Mfg. Optician
Established 1888.
48 Broadway, Kingston, N. Y.
(Rubenstein)
Phone 137-W.

IN PURSUANCE of an order of Hon. Walter S. Gill, Surrogate of the County of Ulster, notice is hereby given to all persons having claims against Henry Geyer, late of Woodstock, in said county, deceased, to exhibit the same with the vouchers thereof to the undersigned administratrix of the estate of the said Henry Geyer, deceased, at her office in Main Street in the Village of Walden, Orange County, New York, of the office of Burt E. Houghtaling, attorney for said administratrix, on or before the 8th day of November, 1920.

Dated Walden, N. Y., the 8th day of May, 1920.

EVA P. GEYER,
Administratrix, Etc.

Burt E. Houghtaling, Esq., Attorney for Administratrix, 48 Main Street, Walden, Orange County, New York.

THE TABLE OF
ERIE & HUDSON R. R.
Eastern Standard Time.

Trains are due to leave this city as follows:

Kingston Point, *1:30 p. m.
Rondout Station, *6:30 a. m.
Union Station, *6:00 a. m. *12:53 p. m.; *1:56 p. m.; †3:00 p. m.; 5:40 p. m. Fridays only from July 9th to September 3rd inclusive.

Trains are due to arrive as follows:
Union Station, *10:35 a. m.; †1:25 p. m.; *6:13 p. m.; †6:16; †6:24 p. m.; 7:45 p. m. Sunday only July 11th to August 29th and Sundays July 4th and September 6th.

Rondout Station, *10:55 a. m.; †6:31 p. m.; *6:45 p. m.
Kingston Point, *11:00 a. m.
*Daily.
†Daily except Sunday.

WALDEN GAINS 1,489 BY CENSUS

By Telegraph to The Freeman.

Washington, Aug. 12.—Preliminary population figures were announced today by the census bureau as follows:

Onondaga county, including Syracuse, N. Y., 1920 population 241,465, increase since 1910, 41,167 or 20.6 per cent.

Marion county, including Indianapolis, Ind., 1920 population 245,061 increase since 1910, 34,400 or 22 per cent.

Walden, N. Y., 1920 population 5,492 increase since 1910, 1,489 or 37.2 per cent.

Cortland county, N. Y., 1920 population 29,625, increase since 1910, 374 or 1.2 per cent.

Putnam county, N. Y., 1920 population 10,802; decrease since 1910, 3,863 or 26.3 per cent.

Wayne county, N. Y., 1920 population 48,827, decrease since 1910, 1,352 or 2.7 per cent.

Broome county, N. Y., including Binghamton 1920 population 113,610, increase since 1910, 34,861 or 44.2 per cent.

Ballston Spa, N. Y., 1920 population 4,103.

Corinth, N. Y., 2,576.
Galway, N. Y., 94.
Mechanicsville, N. Y., 8,166
Saratoga Springs, N. Y., 13,181.
Schuylerville, N. Y., 1,825.
South Glens Falls, N. Y., 2,158.
Stillwater, N. Y., 928.
Victory Mills, N. Y., 725.
Waterford, N. Y., 2,637.

SAMSONVILLE.

Samsonville, Aug. 12.—Mrs. Mary Dubois of Modena has been spending some time with her daughter, Mrs. George Van Kleeck.

Leslie Herring and family of Ulster Park called at Horace Myers's on Sunday.

Horace and Myron Myers spent a few days the past week in harvest at their farm in Wittenberg.

Mrs Moore and daughter, Genevieve, and Mrs. Bevier spent a few hours recently calling at E. Van Kleeck's of Brodhead.

The shower on Tuesday caused some excitement at H. L. Myers's when a locust tree was struck by lightning and the bolt following a wire clothes line entered the corner of the kitchen and took a splinter off the corner of the cupboard. The family in the dining room was uninjured.

Miss Don Van Etten is spending an indefinite time in Kingston.

Miss Freida Krom and grandmother Mrs. H. Davis, have returned to their home at Winchell's.

Mrs George Van Kleeck has been away for a week's visit. On Saturday her sister, Mrs Arthur Seymon and husband came to spend Sunday with her.

Grover Winchell and Asa Barringer took chickens for the boarders on Wednesday.

Mr and Mrs Willie Beesmer of Acorn Hill were at Asa Barringer's on Tuesday.

Stanley Davis was employed on Monday mending a bicycle for a friend.

A party from Harpersfield got belated and stopped over night at H. L. Myers's and in the morning proceeded on their way to the camp in the mountain where Mr. Van Keuren about 80 years old, expected to visit his son.

The annual Sunday school picnic will be held on Thursday, August 26 and a party in the evening for the benefit of the church. More particulars will be given later. Everybody is invited.

New York Produce Market.

Wheat—Firm.

Corn—Firm. No. 2 yellow new, 1.79½; No. 3 yellow new, nominal.

Oats—Firm. Fancy white, 1.02; ordinary clipped 1.00.

Rye—Firm. No. 2 western, 2.20½ c. i. f. New York.

Barley—Firm. Malting, 1.30 c. i. f. Buffalo, feeding, 1.25 c. i. f. Buffalo.

Hay—Quiet. No. 1, 2.00@2.25; No. 3, 1.50@1.90; clover mixed, 1.35@2.05.

Straw—Steady. No. 1, straight rye, $9@1.10.

Flour—Inactive. Spring patents, 12.75@13.75, clears, 10.00@11.00; straights, 11.00@11.50.

Potatoes—Steady. White, nearby, 4.75@5.00; Southern, 1.00@5.00.

Dressed Poultry — Unchanged. Chickens, 40@58; fowls, 25@42; turkeys, 58@65; ducks, 26@36; geese, 20@25.

Live Poultry—Weak. Chickens, 38@42; fowls, 32@36; turkeys, 35; roosters, 23; ducks, 27@38; geese, spring, 25.

Butter—Firm. Held and fresh creamery extra, 55@57½; creamery firsts, 51@56; higher scoring, 58½@59; state dairy, tubs, 45@54½.

Eggs—Irregular. Nearby white fancy, 69@70; nearby brown, fancy, 59@62; extras, 56@57; firsts, 48@52.

Milk—The nominal wholesale price is 2.35 100 lbs. delivered in New York.

SHADY.

Shady, Aug. 12.—Mrs. Chester Burhans is spending a short time with her parents, Mr. and Mrs. S. P. Tenbergh.

Mrs Harry Hinsley is spending a week with her mother who has been sick and is now able to be out again.

Several from this place attended the rehearsal for the cantata Monday night.

Miss Helen Tenbergh has returned home after spending a few days with her sister, Mrs Harry Rowe, of Poughkeepsie, also Mrs. Rowe returned with her.

Decker Gardner of Ulster Park spent a few days with his aunt, Mrs Julia Ordley.

Miss Marguerite Gardner is spending an indefinite time with her aunt, Mrs. P. W. Gardner.

A much needed improvement is being made on the road in this place.

MICHAUD CLOSES $80,000 BRIDGE SUB-CONTRACT

Will Excavate For and Build Four Abutments and Fill in Anchorage Shafts—Waiting for Anchorage Chains—Michaud's Job to Last Four Months.

Charles J. Michaud, the well known contractor of 92 Greenkill avenue, on Wednesday closed the contract with Terry & Tench of New York city, general contractors for the Staightsburgh bridge, for the excavation of rock and earth, the construction of four concrete piers and abutments, and filling in anchorage shafts, at a total cost of $80,000.

Work under Mr Michaud's contract will be commenced on Monday and it is expected will occupy four months.

The contract awarded to Mr. Michaud calls for about 1,800 cubic yards of earth excavation and removal, 600 cubic yards of rock excavation and removal, and the construction of about 2,800 cubic yards of concrete.

As soon as received, the heavy anchorage chains which will be used for the bridge will be sunk in position and concrete filled around them. There will be two shafts for anchorage of the chains at each end of the bridge. The abutments are to be of reinforced concrete for the approaches to the bridge. The pier at the Kingston city end of the bridge will be lower than the Esopus end, and the pier will extend from the level of West Strand to a few feet above the ground level at the foot of Wurts street.

The concrete construction work cannot proceed until after the arrival of the anchorage chains, but considerable excavation must be done before concrete can be commenced, so that delays in the steel work may be overcome by the time the contractors are ready for the chains. The anchorage shafts will be sixty feet deep and inspection chambers will be constructed in the shafts for the proper inspection of the anchorage chains at intervals in order to determine their condition.

Major Frederick S Greene, state commissioner of highways, has promised that work on the bridge shall not be delayed, and this desire on Major Greene's part is shared by the contractors who are desirous of pushing the bridge to completion as rapidly as possible. The only delays which can occur, so far as can be foreseen, are delays due to the shortage of material at the mills where the steel work is to be made.

LEAVE DEAD IN FRANCE—O'RYAN

By Telegraph to The Freeman.

New York, Aug. 12.—Major-General John F. O'Ryan noted commander of the "fighting 27th division" returned to the United States today on the U. S. Transport Pocahontas after an absence since May 25. Major General O'Ryan toured the battlefields for historical data of his division.

He returned determined more than ever in his belief that the American dead should not be disturbed from their last resting places on French soil. At Bonny, France, more than 2,000 members of the 27th who fell in action, are buried.

MATTERS BEFORE SURROGATE GILL

Surrogate Gill has issued a decree assessing and fixing the tax on the report of James Lounsbery, county treasurer as appraiser under the taxable transfer act, on the estate of William F. Kemble, deceased, late of the town of Saugerties. Total value of estate, $3800; less debts and expenses of administration, $721.75; leaving net estate, $70.25, on which there is no tax. The net estate goes to Jessie M. Kemble, the widow. Frederick E. W. Darrow, attorney for the estate; Andrew J. Cook, appeared for the state comptroller.

Peck on Probation.

Kenneth Peck, 13 years old, who was arrested for having a stolen bicycle in his possession, was placed on probation this morning by Judge Schirick. The lad is to report to Commissioner Sam Watts, of the Rotary Club, which organization is taking much interest in the welfare of boys.

Plead But Got Local Color.

By Telegraph to The Freeman.

New York, Aug. 12.—When Mlle Gatchian told the judge she "lifted" some goods from an uptown shop to get local color for a movie scene, the judge suggested ten days would be long enough to get local color but she paid a $50 fine instead.

Ate Rabbits, Beat Wife.

By Telegraph to The Freeman.

Chicago, Aug. 12.—Herman J. Pilner, who said he was "a rabbit contractor," surrendered to the police after fighting with his wife. He had eaten some of his own rabbits.

"Jocko" Brings on Fair Street.

"Jocko," a Macaw or large parrot, is observed by many pedestrians on Fair street, as he sits in royal splendor on his perch in his feathers of red, green and yellow in the show window of the C. A. Warren store, adjoining the Kingston branch post office.

Released To Feed Pets.

By Telegraph to The Freeman.

Chicago, Aug. 12.—Because his gold fish and his poodle dog would starve if he were jailed, Judge McKinley released M. J. Worn on a $500 peace bond when arraigned for loitering.

QUALITY FIRST ALWAYS

Everything for Everybody
ROSE-GORMAN-ROSE
KINGSTON'S LEADING STORE

Final REDUCTION SALE

Of Ladies' Dresses of Good Quality

LADIES' TWEED COATS
Browns, Oxfords, Green Mixtures, just the garment for your motor trip at vacation time. Sizes 36 to 44.
PRICES $23.97 TO $35.00

ONE RACK OF SPORT COATS AND LADIES' WORSTED SUITS
About 20 garments. Value to $35.00.
SALE PRICE $15.93

LADIES' COATS
Navy blue and black, serges, poplin, some half-lined, others with seams bound. Sizes 16 to 50. Lengths 48 in.
PRICES $17.47 TO $47.97

GINGHAM AND VOILE DRESSES

LADIES' WHITE VOILE AND DOTTED SWISS DRESSES, Sizes up to 46. Values to $19.97. Sale Price..... **$15.93**

LADIES' WHITE VOILE, NET AND DOTTED SWISS DRESSES, Value to $17.00 Sale Price..... **$9.93**

LADIES' GINGHAM STREET DRESSES, plaid stripes, checks. Value $9.53 Sale Price..... **$7.53**

LADIES' GINGHAM STREET DRESSES Value $7.47. Sale Price..... **$5.69**

LADIES' GINGHAM STREET AND PORCH DRESSES, Value to $6.00 Sale Price..... **$4.89**

SILK DRESSES

MISSES' AND LADIES' SILK DRESSES—Black and colors, broken sizes. Values to $34.47. Final Clean-up Sale Price.. **$21.93**

SILK AND SATIN DRESSES—Broken sizes. Value to $19.97 Sale Price..... **$9.93**

LADIES' TAFETTA DRESSES, Navys, taupes, brown, gray. Value to $29.97 Sale Price..... **$17.93**

LADIES' COLORED VOILE DRESSES, Broken sizes. Value to $17.00. Sale Price..... **$9.93**

LADIES' TAFFETA DRESSES, Value to $47.97. Sale Price..... **$33.93**

LADIES' TAFFETA DRESSES Value to $41.00. Sale Price..... **$26.93**

MEN'S WEAR SPECIALS

LEATHER CLUB BAGS, made of cowhide leather, full-leather lined, 18 in. size Special..... **$8.98**

MEN'S UNION SUITS. Men's Athletic Union Suits, fine cross bar material Special..... **79c**

MEN'S NEGLIGEE SHIRTS, made of a fine grade percale, guaranteed fast color, all sizes. Reg. $2.25 grade. Special... **$1.98**

BLACK WORK SHIRTS, made of the best quality twill, all sizes. Reg. $2.50 gr **$1.98**

TOILET ARTICLES
For Thursday and Friday

WOODBURY'S FACIAL SOAP Reg. Price 25c, Sale Price..... **19c**

LA MAY FACE POWDER Reg. Price 60c, Sale Price..... **53c**

MULSIFIED COCOANUT OIL SHAMPOO Reg. Price 55c, Sale Price..... **45c**

MELBA VANISHING CREAM Reg. Price 50c, Sale Price..... **45c**

MAVIS TALCUM Reg. Price 30c, Sale Price..... **21c**

NUXATED IRON Reg. Price 95c, Sale Price..... **79c**

WAMPOLE'S EXTRACT OF COD LIVER Reg. Price 82c, Sale Price..... **69c**

IN OUR BUSY BASEMENT

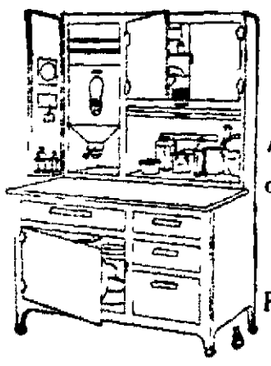

Just Arrived

HOOSIER KITCHEN CABINETS

All the new improvements. This is the cabinet that saves you miles of steps.

$10.00

Puts one in your home. Balance in easy payments.

REFRIGERATORS ALASKA MAKE
Selected Oak, Charcoal Lined
Side Icer Style
Apartment House Style
Double-size Refrigerators
$15.95 TO $45.00

CEDAR LAWN BENCHES
Artistic and Durable
$5.98

CUT CEDAR LAWN TABLES
A new and attractive Novelty.
$2.98

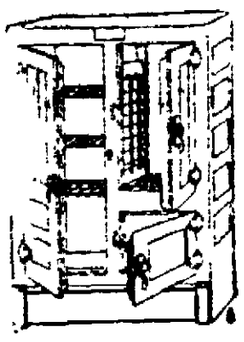

WALL PAPER
Second Floor.

A good time to dress up your home. 35c Wall Paper for Bed Rooms Clean up Prices..... **23c**

45c LIVING ROOM PAPER Clean Up Prices..... **29c**

OATMEAL PAPER, Odd lot. Reg. 60c. Clean Up Price..... **43c**

A Number of Other Big Bargains.

CANNING NEEDS

FRUIT JARS, Ball Mason

Pts.	Qts.	Half Gal.
Doz. 98c	Doz. $1.00	Doz. $1.25

IDEAL GLASS TOP JARS

Pt.	Qt.	Half. Gal
Doz. $1.15	Doz. $1.20	Doz. $1.50

JELLY GLASSES—Tall and short, tin top Dozen..... **55c**

AUTO VACUUM FREEZERS 2 Qt. Size..... **$5.00**

OFFICE BASKETS $1.75, $2.19 AND **$2.98**

WHITE ENAMEL BREAD BOXES New Shipment..... $1.59 AND **$1.98**

ALUMINUM PRESERVING KETTLES

6 Qt.	8 Qt.	10 Qt.	12 Qt.	14 Qt.	16 Qt.
$3.20,	$3.80,	$4.25,	$5.25,	$6.25,	$7.00

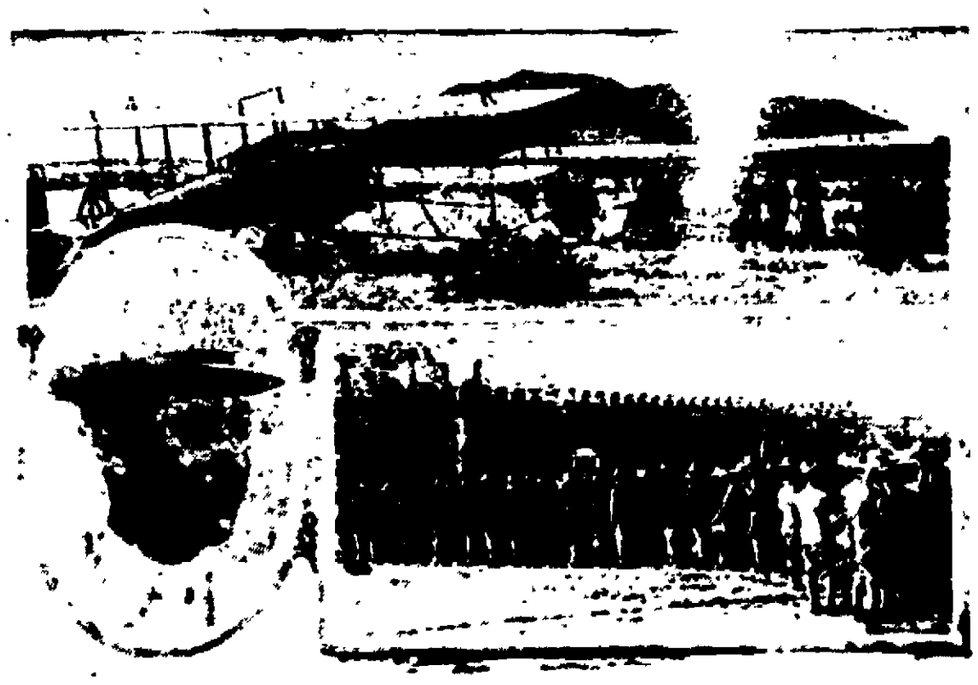

First photograph from Lower California showing Governor [illegible] and part of his forces which, according to reports from Mexicali, are to march against the new federal government of Mexico. Governor Carte is said to have close to three thousand men and a number of high-powered aeroplanes. An American T. O. Pagne, is said to be in command of the aero squadron. President De La Huerta, of Mexico, is reported to have sent a cablegram to Governor Carte in an effort to dissuade him from overturning his newly erected the federal government. In the upper photograph are [illegible] of Governor Carte's aeroplane and below part of his troops. Governor Carte is shown in the inset.

The Whole Show

[National Crop Improvement Service.]

"THERE are two kinds of hogs entered at every show — Hampshires and others," says Mr. E. C. Shaw, secretary American Hampshire Swine Record association, Peoria, Ill. "By that, I mean that every energy of all of the other breeds is concentrated to defeat the Hampshire which always runs against the field.

"Last year we had to cut back a champion carload three times in order to get them down to the 200 pounds which was the maximum weight demanded by the other breeders. It is a fact that it is impossible to keep the Hampshire hog down to the weight for the simple reason that the other breeds usually have a good deal of trouble in attaining.

"In the first place the managers of the other breeds tried to handicap us by insisting that the maximum car weight shall be set at only 200 pounds. This of course, ruled out eight cars of fancy Hampshires that would have been about fourteen months old and every hog weighed 200 pounds or more.

"We are often asked why we do not insist that we have a special class for Hampshires. Oh, simply if they all will stand on the way they have been, why should we worry? Everybody knows that the other breeds were trying to get up to the Hampshire mark, while we had a hard time finding hogs of a right age to get in under that weight."

Kingston Daily Freeman.

Published
Per Annum in Advance.....$6.00
Per Month.....50c
Price One Cent Per Week.

Entered as Second Class Matter at the Post Office at Kingston, N. Y.
Published by Freeman Publishing Company, 3-5 Broadway, Kingston, N. Y. Jay H. Klock, President; Alfred DuFlon, Secretary; Harry DuBois Post, Treasurer. Addresses, 3-5 Broadway, Kingston, N. Y. Lorine H. Klock, Vice-President, 503 Albany Avenue, Kingston, N. Y.

Member American Newspaper Publishers Association.
Member Audit Bureau of Circulations.
Member New York Associated Dailies.
Official Paper of Kingston City.
Official Paper of Ulster County.

Please address all communications and make all money orders and checks payable to Freeman Publishing Company, 3-5 Broadway.

Telephone Calls:
New York Telephone—Main Office Downstairs, 1675. Uptown Office, 666.

KINGSTON, N. Y., AUG. 12, 1920.

"Who Owns America," asks one of our Democratic contemporaries. Easily answered. Thanks to a Republican United States Senate, the American people still own her. If President Wilson had succeeded in his efforts to compel America to make the "supreme sacrifice," the league of nations would now own America, and Great Britain, with her six votes in the league, would run her.

Poland is a sorely tried nation, and Americans sympathize with her present unfortunate plight, but is there a single American mother willing to sacrifice her son to preserve the boundaries of Poland from violation by the Russian Bolsheviks? Yet had the Senate consented last winter to the entrance of the United States into the league of nations we would at this moment be in the throes of a war with Russia, drafting and sending armies to Poland to fight the soviet hordes.

Festus J. Wade, president of the Mercantile Trust Company of St. Louis, and chairman of the Committee of Five, representing the American Bankers' Association at the recent Paris meeting of the International Chamber of Commerce, advocates the cancellation of the $10,000,000,000 war debt which Europe owes the United States. Mr. Wade's high financial connections seem to class him as an authority in such matters, until one discovers that he is an American only by adoption, a Democrat, and a member of the advisory committee of the Division of Finance and Purchases of the Wilson's Railroad Administration, to the stupid inefficiency of which is due the nation's car shortage putting a tax of millions of dollars a day upon the people.

The bill to increase the compensation of postal employees received the earnest support of Representative Daniel A. Reed of New York when it was under consideration in Congress. In the course of the debate Mr. Reed presented figures to his colleagues showing that the average pay of skilled labor and mechanics was 81 cents per hour, in addition to which time and a half is given for overtime, and double time for Saturday afternoons and holidays. Profit sharing and other advantages are also enjoyed by many industrial workers. The post office employee received an average pay of only 48½ cents an hour, and got none of the benefits for extra time allowed the worker in private employ. Mr. Reed insisted that "almost every activity in this nation depends for its success on the efficient handling of the mail," and urged that the great responsibility resting on the postal employees be given adequate recognition.

VILLA IN A NEW ROLE.

Apparently Francisco Villa is still a very shrewd fellow with an eye on the main chance. Recent dispatches from the City of Mexico related that the famous bandit, repentant and desirous to reform, had surrendered to the Provisional Government, but it appears from later reports that he still roams free in his protecting mountains and that from his safe retreat or retreats he is conducting very strange negotiations with the government of his country. He claims to want to acquire learning for himself and his men and asks that school books, paper, pencils and other requirements of an educational institution be forwarded and delivered to him. In order that he may fittingly finance this peaceful undertaking he requests that the government also deliver to him $500,000 in cash!

Villa may indeed be ambitious to acquire an education. He may be tired of an active bandit's life and desire a truce. But evidently he has not surrendered, and the demand for half a million by a bandit whose accomplishments of many years must be very great suggests an effort to secure a great sum without the trouble of violence, robbery and bloodshed. At this distance it looks as if the credulous Madero government is being hoodooed.

Congressman John W. Summers of Washington was one of those who vigorously supported the bill, now a law, permitting farmers to organize cooperative marketing associations. To illustrate the benefits that farmers will derive from the act, Mr. Summers cites a case that recently came to his attention. Farmers of White Salmon, Washington, about a hundred miles up the Columbia river from Portland, Oregon, raise tomatoes. Mr. Summers relates how they have been in the habit of marketing their crop. "They were picked and packed in crates," he says, sold to a commission agent in White Salmon, hauled down to the commission warehouse, resold to a commission house in Portland. They were then hauled down to the dock, loaded on to the boat and shipped to Portland, where they were unloaded, hauled to a warehouse, resold to a merchant in White Salmon, hauled from the warehouse back to the boat, loaded thereon, shipped to White Salmon, unloaded, hauled to the merchant's store and from there delivered to White Salmon homes at fancy prices." Mr. Summers declares that under the new law middlemen will be eliminated, and the farmers will be able to sell direct to the consumer without the cost of unnecessary handling and the addition of various profits.

CENSUS BARES N. Y. ILLITERACY

State Department of Education, With Names and Data of 382,039 Residents Who Either Cannot Speak English or Are Illiterate, Launches Great Campaign To Fit Them For Citizenship.

Three hundred and eighty-two thousand thirty-nine residents of New York state between twenty-one and fifty years old, out of a total population of more than 10,000,000 are either illiterate or cannot speak English. This fact is disclosed by the 1920 Federal Census. New York state knows who these people are, by name, and has their addresses.

With this information, hitherto never obtained from the Federal Census until its final published report, the State Department of Education is launching a great campaign to draw these people into its night schools; extension and vocational classes, that they may learn to read, write and speak English, and to fit themselves to become citizens of this country.

Governor Smith and the Legislature of 1920, realizing the importance of obtaining definite information as to the extent and location of adult illiteracy in New York state, provided special funds at the last session with which the Department of Education was able to defray the expense of copying names and addresses of all illiterates and non-English speaking residents from the original Federal Census returns. This was facilitated by the hearty cooperation of the Census Bureau which, for the first time, allowed a state to use information of such nature from its records, in advance of government publication.

The data obtained has been compiled according to school districts in New York state, and to every superintendent of schools, whether district superintendent, village or city, has been sent a list as complete as the census returns can make it; of all persons in his or her school district to whom the advantages of the night schools and Americanization classes should be brought.

Dr. John H. Finley, State Commissioner of Education, has just sent to each superintendent of schools a letter briefly detailing the method of obtaining the information and giving a few general suggestions for using it. He says in part:

"I hope that we shall immediately and vigorously take advantage of this census of 1920 which has through special effort and provision been put so promptly at our disposal; to clear this state of adult illiteracy as you have practically done for child illiteracy.

"These lists should be used at once. Every delay will reduce the value of the information, as the number of changed addresses increases daily. Every person named in the lists should be visited.

Every city, village and district superintendent should designate some principal or teacher to have special charge of these lists and of organizing and conducting the work of interesting these adults in learning English and in preparing them for American citizenship. The superintendent of schools through his representative and through those who cooperate with him, should should make persistent effort to reach all persons named in these lists and to secure their attendance upon classes for instruction. In this effort the cooperation of official and unofficial local agencies should be sought and secured."

In many cities, the work of making this information immediately available is going forward. Complete card indices are being made; and it is proposed to keep a permanent record of adult illiterates in these cities. Through frequent visits it is hoped to be able to keep in touch with new arrivals and to note the departure of others. The state department of education through its itinerant education staff is putting at the service of the local education officials throughout the State a staff of trained workers; and it is hoped to reduce adult illiteracy in the near future to the same ratio as illiteracy of minors has been eliminated in the recent past.

New Campaign Button.

The American Protective Tariff League has just issued its campaign button which reads as follows: "Harding and Coolidge. SMILE. 1920" and on the back of the button are the words "Protection Prosperity." The "SMILE" is in red ink across the button and as large as space will allow. Two buttons sent to any address by letter mail for six cents, address W. F. Wakeman, Sec., 510 Broadway, New York.

FACTORY WORK HOLDS UP WELL

Statistics of State Industrial Commission Refute Belief That There Is General Slowing Up—Decrease but Half of One Per Cent.

By Telegraph to The Freeman.

Albany, Aug. 12.—With a net decrease of only one-half per cent between June and July in the number of factory workers employed, manufacturing activity in New York state shows that it is being sustained notwithstanding the general belief that numerous mills and shops are shutting down. July is regularly a month of reduced operations and, except for the war pressure of 1918 and the call for production in 1919, has uniformly shown decreased manufacturing business in 1914, 1915, 1916 and 1917. There were very few closings in July on account of depression, although some factories had vacations and others shut down for inventories. Numerous recoveries from strikes were reported, while an insignificant number of new strikes involving few workers began. Transportation difficulties are clearing up so that there is less shortage of fuel and better shipment of raw materials and finished products.

These facts are obtained from an analysis of 1,625 reports covering 575,000 workers, submitted by manufacturers to the bureau of statistics of the New York state industrial commission.

The lines of business showing marked reductions in number of operatives are the manufacture of stone, clay and glass products, fur and leather apparel, textile products and clothing. But these are counter balanced by large gains in metals, chemicals, wood products and food. With the shortage of surplus labor which has existed for some months, it is obvious that workers are shifting their occupations and unemployment occurs only where it is voluntary.

Among manufacturers of metal goods, machinery and conveyances, activity is most pronounced in rolling mills, sheet metalware, machinery of all kinds, clocks, typewriters and locomotives. Orders for locomotives apparently anticipated the increased freight rates which will quicken production in railway supplies and rolling stock. The pleasure automobile factories and likewise those suppplying parts are affected adversely by the restriction on bank credits, which began last month, while the auto-truck business is exempt for the reason that these conveyances are very essential in supplementing the existing facilities for the shipment of freight and express. Agricultural implements show a seasonal decline and cutlery firms are engaged in taking their inventories, with consequent dullness in operations. One larger maker of heating apparatus reported resumption of activities after the settlement of a strike.

There has been no cessation of the demand for the luxuries which follow high wages as is evidenced by the continued increase in manufacture of pianos and piano players. Jewelry likewise is enjoying a heavy demand along with corks, smoking pipes, furniture and articles of rattan and reed.

Printing and paper goods and all lines of chemicals reported increases from June to July. Among food products the seasonal influence is shown in canning and in bottling while sugar refining shows a much larger number of employees at work. Except for a strike in one large tobacco factory, the smoking products group remains about stationary.

Coming to the different products which are used for wearing apparel, there is manifest a slump which is attributable entirely to the refusal of retail dealers to commit themselves as to the trend of future prices. Leather tanners report decreased orders, shoe manufacturers show 6 per cent less workers in July than in June with a number on half-time, and the production of leather belts and hand bags is considerably curtailed. The leather glove factories represent the only branch in leather which is keeping up production. The men's, women's and children's outer and under clothing group show a 4 per cent decline in the number of workers and this is naturally connected with decreased activity in mills which manufacture cotton, woolen and silk cloth. Likewise hosiery and other knit goods are restricting their output.

The fur industry is in the grip of a strike which gained in intensity during July while manufacturers of leather suit cases in New York city have been resisting the demands of strikers for the past 5 months. In Buffalo there is a strike among men's clothing makers.

High building costs continue to hold down the demand for building materials. The stone, clay and glass group of industries many of which are essential for construction purposes employ 2 per cent less workers in July than in June. Glass factories are shutting down for the annual vacation and repairs.

The factories which manufacture paper do not show an appreciable change in number of operatives at work in July nor do the light and power plants.

PORT EWEN.

Port Ewen, Aug. 12.—George Rhoden, a former resident of this place, now of New Mexico and a friend from Florida were motor guests of DuBois Gillette at his home on Broadway Sunday.

Mrs. H. Kelart of Kingston spent the week end at the home of Mr. and Mrs. J. F. Durr on Sunset avenue.

Mrs. Ida Caner of Ghent, Va., and Mrs. R. O. Aelard of Norfolk, Va., are visiting relatives in Port Ewen.

Miss E. Burger and sister, Miss Florence Weiss, of Kingston spent Sunday with Mr. and Mrs. J. F. Durr on Sunset avenue.

Joseph Burton and Stephen Murphy of Tilden street went to Albany Tuesday to secure their pilot's license.

Miss Ella Hayes of Brooklyn is spending her vacation at the home of Mrs. James Henry in Hudson avenue.

James Taylor of New York city is spending his vacation at his home on Minturn street.

Captain James Flynn of New York city is spending a two weeks vacation at his home on Hoyt street.

Captain John Tucker is spending a few days at his home on Broadway.

John Needham of Front street is spending his vacation with relatives and friends in New York city.

William J. Kelly of New York city spent the week-end at his home on Minturn street.

Almer Clarke of Brooklyn is spending a few days with his wife and family at the home of Mrs. Ellen Ellsworth on Broadway.

Miss Norma Wells of Jersey City Heights spent Tuesday with Miss Mary C. Ellsworth on Salem street.

Mrs. A. Turpenning of Wappingers Falls is visiting Mrs. Richard Hornbeck on Salem street.

Mrs. John Enoch and Mr. and Mrs. Harry Dodge of Kingston were guests of Mr. and Mrs. Benjamin Wells on Broadway and Mr. and Mrs. James L. Van Alen on Riverside avenue Wednesday.

The mid-week prayer service of the Reformed Church will be omitted for tonight. The regular church services will be held next Sunday, August 15th.

TWENTY AND TEN YEARS AGO.

August 12, 1900—Miss Mary Foats and Henry Keitch married.

Death of Mrs. Michael Cullen in Jersey City.

Child named Muldoner killed by U. & D. train at Tannersville.

August 12, 1910—The body of H. D. Darow missing since August 2, found in woods near Brown's Station.

Mrs. Michael Naugher escaped serious injury when knocked down by a horse while crossing the street.

Ten houses burglarized in Ellenville.

Sinn Fein Newspaper.

By Telegraph to The Freeman.

Dublin, Aug. 12.—The Sinn Fein announced today that Dail Eireann has issued a decree forbidding political and religious examinations of applicants seeking work in industry. A Sinn Fein committee has been appointed. Sinn Fein has taken steps to prevent migration from Ireland and the raising of house rents.

Freedom and Suppression.

In a free country there is much rhetoric, with little suffering; in a despotic state there is little complaint, but much suffering.—Conan.

Orange County
FAIR AND RACES
Middletown, N. Y., August 17-18-19-20
ADMISSION Adults 50c. Children Under 12 Years Free!
80th ANNUAL EXHIBITION
Lives up to a reputation for excellence established by a long list of previously successful exhibits.
Bigger, Better,
More Interesting Than Ever!

J-O
Equivalent to 1-3 of first Liberty Loan Lost!
One billion dollars' worth of food stuffs are destroyed in this country every year by rats! This is equal to one-third of the first Liberty Loan. Government statistics show that rats destroy more food than 150,000 farmers can produce. Rats, Mice, Roaches, Waterbugs, and Bedbugs are doubly dangerous; they spread disease.
J-O is a clean, safe, convenient exterminator. Comes in paste and powder form. The standard for 46 years. 25c at all stores.
Manufactured by
JOHN OPITZ, Inc., Manufacturing Chemists,
Established 1874. Bliss ville, L. I. City, New York
EDW. T. McGILL,
Distributor,
587 and 589
Broadway,
KINGSTON, N. Y

Lumber is the Ideal Investment
We offer a limited amount of the 8 Per Cent. Cumulative Participating Preferred Stock; with a bonus of 20 Per Cent. of the Common Stock of
The Homer D. Biery Lumber Company
This is a firmly established, capably managed and successful lumber enterprise which regularly pays 8 Per Cent. Dividends. It desires new capital with which to take immediate advantage of remarkable conditions explained in our Illustrated Booklet. For copies of this Booklet and full details concerning this investment opportunity call on or address the Local Representatives of Wall Street Publicity, Inc., the fiscal agents for high class industrial stocks.
Robert E. Leighton
6 ST. JAMES COURT PHONE 1040. KINGSTON, N. Y.

Are You Looking For A Chance To Make Good
We have permanent positions open in several departments including collar making
If you are not experienced we will teach you and pay you while learning.
Advancement will come just as rapidly as you progress.
COLUMBIA SHIRT CO.
O'NEIL STREET.

WE HAVE
Lime, Cement,
Plaster, Slate
Surfaced Roofing
RICHARD TAPPEN
Greenkill Ave.,
At Sterling St.

AND THEN—
HE WOKE UP!
but it was not until after his wife, his baby, himself and the hired girl had all had a round with the doctor. Then he decided to let us rip out those twenty-year-old bathroom fixtures and replace them with modern sanitary equipment.
CANFIELD STOVE CO.,
KINGSTON, N. Y.

TREASURER'S NOTICE
School Taxes.

NOTICE is hereby given that the School Tax Roll of the City of Kingston has been left with me for collection of the taxes therein mentioned; that for THIRTY DAYS every person, corporation or association may pay his, her or their tax to me between the hours of 9 a. m. and 4 p. m., except Saturdays when they may pay their tax to me between the hours of 9 a. m. and 12 noon, at the office of the City Treasurer, City Hall, without any additional charges; that for TWENTY DAYS succeeding TWO PER CENT FEES will be collected; that if any tax remain uncollected at the expiration of the time last mentioned, I shall give to the person or persons against whom such taxes remain charged, a written or printed notice, requiring said person or persons to pay such unpaid tax to me at my office WITHIN THIRTY DAYS THEREAFTER with FIVE PER CENT FEES thereon and ONE DOLLAR extra for such notice.

For the further convenience of taxpayers, this office will be open Monday evenings, during the first thirty days, from 7:30 to 9 o'clock.

ADDISON D. PARDEE,
City Treasurer.
Treasurer's Office, City of Kingston, August 2, 1920.

NOTICE TO CREDITORS—In pursuance of an order of Hon. Walter N. Gill, Surrogate of Ulster County, notice is hereby given, according to law, to all persons having claims against Louis Van Demark, late of the town of Marbletown, County of Ulster, deceased, intestate, to present the same with the vouchers in support thereof, to the undersigned Florence Van Demark, the Administrator of the estate of said deceased, at her residence, Stone Ridge, Ulster County, New York, on or before the 1st day of September, 1920.
Dated February 18, 1920.
FLORENCE VAN DEMARK,
As Administratrix of Estate of Louis Van Demark, Deceased.
V. B. Van Wagenen, Attorney, Kingston, N. Y.

NOTICE TO CREDITORS—In pursuance of an order of Hon. Walter N. Gill, Surrogate of Ulster County, notice is hereby given, according to law, to all persons having claims against Griffin A. Hart, late of the City of Kingston, County of Ulster, deceased, testate to present the same with the vouchers in support thereof, to the undersigned J. Graham Rose and Virgil B. Van Wagenen, the Executors of the estate of said deceased, at the office of J. Graham Rose, 22 Ferry street, in the said City of Kingston, Ulster County, N. Y., on or before the 10th day of September, 1920.
Dated March 3, 1920.
VIRGIL B. VAN WAGONEN,
J. GRAHAM ROSE,
Executors of Will of Griffin A. Hart, Deceased.

NOTICE TO CREDITORS—In pursuance of an order of Hon. Walter N. Gill, Surrogate of Ulster County, notice is hereby given, according to law, to all persons having claims against Frances E. Bond, late of the City of Kingston, County of Ulster, deceased, testate, to present the same with the vouchers in support thereof, to the undersigned, the Executor of the estate of said deceased, at the First National Bank, of Rondout, Broadway and East Strand, in the said City of Kingston, N. Y., on or before the 1st day of October, 1920.
Dated March 22nd, 1920.
LOUIS BEERES,
Executor First National Bank of Rondout, Kingston, N. Y.
H. H. Flemming, Attorney, 22 Ferry street, Kingston, N. Y.

NOTICE OF COMPLETION OF ASSESSMENT ROLL.

Notice is hereby given that the assessor of the City of Kingston, has completed his assessment roll for the current year. That a copy thereof has been left at his office in the city hall where it may be seen and examined by any person until the
THIRD TUESDAY OF AUGUST NEXT,
And that on such day at 9 o'clock in the forenoon, said assessor will attend at the city hall, in the said city, to hear and examine all complaints in relation to such assessments on the application of any person considering himself aggrieved thereby.
MORRIS BLOCK,
Assessor.
Dated this Thirty-First Day of July, 1920.

Come In
and see us the next time you are in need of good printing We are specialists in the kind of work that pleases.
A trial is all we ask.

Kingston Coal Company
D. & H.
CELEBRATED
LACKAWANNA COAL
Thomas St.
Telephone
FIVE-NINE-THREE

ULSTER COUNTY
SAVINGS INSTITUTION
249 Wall Street, Kingston, N. Y.
INCORPORATED 1851.
WILLIAM C. SHAFER, President.
HARRY R. BRIGHAM, CHARLES S. WOOD, Vice-Presidents
J. M. SCHAEFFER, Secretary.
JOHN B. ALLIGER, Treasurer.
JAMES J. O'CONNOR, Teller.
JOHN R. T. HALL, Bookkeeper.
PHILIP ELTING, Attorney.
TRUSTEES:
John B. Alliger, George Hutton, H. R. Brigham, G. D. B. Hasbrouck, David Burgevin, W. H. Harrison, Howard Clapp, J. M. Schaeffer, Abram V. DeGraff, Wm. C. Shafer, Philip Elting, C. S. Wood, Ogden F. Wilson.
Deposits over SIX MILLIONS.
The oldest and largest Savings Bank in Ulster County.
ALL BUSINESS STRICTLY CONFIDENTIAL.

Kingston Savings Bank
273 Wall Street, Kingston, N. Y.
CHARTERED 1874.
OFFICERS:
MYRON TELLER, President.
GEORGE BURGEVIN, V. B. VAN WAGONEN, Vice-Presidents.
CHARLES TAPPEN, Treasurer.
CHARLES H. DE LA VERGNE, Assistant Treasurer.
HARRY ENSIGN, Accountant.
JAMES A. BETT[illegible], Counsel.
TRUSTEES:
James A. Betts, Delancy N. Mathews, George Burgevin, Ervin E. Norwood, Eadoe P. Botes, Abram D. Rose, Sam Bernstein, Charles Tappen, Everett Fowler, Myron Teller, John E. Kraft, V. B. Van Wagonen, Lorne S. Wilson.
Interest will be paid on all sums from one dollar to five thousand dollars.
Deposits made on or before Sept. 3, 1920, and remaining in bank until Jan. 1, 1921, will be credited with four (4) months' interest.
Deposits commence to draw interest from the first of each month.

RONDOUT SAVINGS BANK
20 FERRY ST.
J. H. DEMBENBACHER, President.
DEPOSITS $4,500,000
Interest at rate of 4 per cent per annum was declared for six months ending June 30th, 1920.
OPEN 10:00 A. M. TO 3:00 P. M.
SATURDAY 9:00 TO 12:00

DR. REUBEN E. SMITH
VETERINARIAN
587 BROADWAY, KINGSTON, N. Y.
Office Tel. 1646; Residence, 1245-W

Hudson River Day Line

HOPE FOR "WHITE COLLAR" MEN

Edison Predicts Better Pay and Lighter Work At Celebration of 43rd Anniversary of Invention of "Edisphone."

By Telegraph to The Freeman.

West Orange, N. J., Aug. 12.—Better times for the "white collar worker" as regards both pay and work were predicted today by Thomas A. Edison, electrical wizard, who was presented with a large American flag in commemoration of the 43rd anniversary of the invention of the "Edisphone" dictating machine.

"Office workers are going to have better jobs as they get more automatic machinery to help them," Edison declared.

"Everybody takes a hand these days discussing industrial problems but I don't hear much about the white collar workers' in offices. Do you know why the white collar worker is as well satisfied as any body with his lot It is because he sees the difficulties of his boss and he is satisfied to see the president paid $50,000 salary because he is close enough to know how he earns the money.

"If you could make the industrial worker understand what capital and management are doing for him, it would go a long way to cure this so-called 'unrest.' The average factory worker today has no conception of what capital is being invested for in better machinery and tools to make a better job for him. Invested capital has increased enormously while the value of manufactured goods has increased per worker in a smaller proportion.

"England is our nearest competitor in the amount of horsepower used per worker and in the principal industries we are three times better off than England."

Edison declared factories immediately take up and use labor machinery but offices are more backward. Bitter experience taught him, he said, that once it was proved to the world it could not get along as well without a machine, it never went back to the old habit for "the world can't be slowed up once it gets going faster."

Stenographers will become obsolete, Edison predicted, because if offices use more machines "there will be much business for the number employed that business men willing to waste time in dictation will not find them available."

BABIES PROGRESSING.

City Baby Clinics Already Show Good Results.

Here's the second chapter in the history of some of the babies who are being brought to the baby clinics which are held on Thursday afternoons at the city hall, Dr. Dederer being the doctor in charge and Miss Florence McEntee, R. N., the nurse.

Those who read the former story of the babies brought to the clinic will be glad to know that the little adopted baby is improving nicely. The running at the ears is almost stopped for the first in two years, the baby is gaining in weight and begins to look as a nice little baby should look.

The little Polish twin is having a little harder time of it, but it too, has gained a bit. That, however, is due to the fact that Miss McEntee, the nurse, finding that it was almost impossible to sufficiently encourage the mother to daily modify cow's milk for this mite—she has several other children to care for and the home to keep—has been daily modifying the milk at her own home. With this proper feeding it will be possible to save this little tot. But this case is only another reminder of the crying need for a milk station, such as Poughkeepsie has had for some time, in our own city. It is indeed a difficult matter to persuade an already overworked distracted mother to take the time and pains to properly modify milk, and often there are no convenience for doing it.

There were fifteen children brought to the last week's clinic, one being brought from Saugerties, another from Rosendale. Several of the babies were very sick. Does it pay?

One little six-months-old mite, just skin and bones, suffering with many abscesses—a bad case of mastoiditis—was indeed a pitiful sight. The fact that the mother was feeding it from a perfume bottle seemed evidence quite sufficient to the attendants that a baby clinic was indeed badly needed. As the mother did not live in the city where the baby could be brought weekly to the clinic, she was given immediate instruction and then sent with a note to her own health nurse.

Still another two-year-old child apparently had a very bad case of rickets, but was not paralyzed, the muscles functioning well. There is hope for the ultimate recovery of this child if it can have proper care. This case, it was thought, might be like other cases, a condition following a very slight attack of infantile paralysis from which the child is now beginning to make a recovery. As to the rickets, there was no question as to that. But proper food and care can do wonders for this baby, too.

A NEAR-LYNCHING

When Big Negro Insults White Woman at Hoboken.

By Telegraph to The Freeman.

Hoboken, N. J., Aug. 12.—When a six foot negro insulted a white woman, bystanders took up the challenge, chased the negro into a theatre where 2,000 persons quickly scattered, crying "lynch him."

A riot call brought 14 policemen, who with their clubs and drawn revolvers intimidated the crowd and rescued the negro.

Public Safety Director McFeely of Hoboken, who fought the crowd with his fists, is suffering from bruises today. The crowd chased the departing patrol wagon and scared it.

PORT DELAYS HERE COSTLY

By Telegraph to The Freeman.

Washington, Aug. 12.—Millions of dollars are being lost to the American merchant marine each month through the delay experienced by vessels entering and leaving American ports, it is shown in a report secured from the United States shipping board today.

The report, prepared by Captain Foley, chief of the division of operations of the shipping board, shows that vessels entering and leaving American ports are delayed more than twice as long as vessels entering and leaving foreign ports.

The report shows an average of 25 days are consumed by a vessel from the time of arrival until it clears for its return voyage. This time is known to shipping men as the "turn around." In six European ports the report of Captain Foley shows the "turn around" averaged 14 and one-half days.

SHOKAN.

Shokan, Aug. 11.—Jay Ennist of Marlborough called on his father Monday.

Herman Bell who has been ill, is again able to do light work.

A lot of rain came down Tuesday. Farmers who had hay down had their spirits dampened in proportion.

Mr. and Mrs. Brown and daughters of New York are spending two weeks at Miss Bertha Greene's down at the Corners.

Edna Markle is entertaining some girl friends from the city.

Winne's stage does a large business these days.

Sidney Vanderbent is now at his place here.

Daniel Sampson has finished haying for John Davis.

Augustus Greene is employed by his brother Charles.

Mr. Mattice of Kingston, who is very popular with Shokan people, is preaching here for two Sundays.

David Windrum visited his brother George recently.

There are practically no city boarders here so the place is pretty quiet except for the heavy auto travel through.

Golden and Alden Van Benscoten called on friends here last week.

E. P. James is doing quite a business drawing freight for people.

We think the reason so many cars take the ditch through Shokan is because they go too fast. Then, too, the job of keeping the road in shape has been taken out of local hands and not a thing has been done this season toward rounding off the sharp edges of the macadam.

In addition to the above sample of Democratic economy we have been cut to two mails a day each way. Having been accustomed to four mails it will take some time to get used to the change.

It is said that Stanley Winne of the lower village would like to sell his store. Mrs. Winchell is also negotiating for the sale of her property. It would seem that the day of the general store is past in this section, people going to Kingston for other than groceries and the dealers assert there is not much money in the latter commodity.

Mr. and Mrs. Noltke are spending their vacation ot Benjamin Giles's as usual.

George Dibbel is driving a taxi for Floyd Terwilliger.

Among those laid off by the Spillway contractor recently are Charles Hogan, Neil Windrum and Henry Daniels.

ALLABEN.

Allaben, Aug. 11.—Alonzo Miller of New Paltz was a guest of his sister, Mrs. Peter Winne, last week.

William Lafferty and daughter, Agnes, were in New York the week end at the hospital where Mr. Lafferty's son, John, had an operation for appendicitis. He is improving.

Mr. and Mrs. Lewen Searle and daughter, Margarette, Mrs G. F. Van Keuren and little Mabel Van Keuren were in Pine Hill last Monday evening.

Howard Kelder was at his home in Kingston last Sunday.

Mrs. M. L. Schoonmaker of New York city is a guest of Mrs. Harry Coddington.

Mrs. G. H. Gulnick, Margery and Ben Gulnick, Mrs. Elvin Hoar and sons attended the moving pictures in Phoenicia last Thursday evening.

Mr. and Mrs. S. J. Harry, former residents here, were guests of Mr. and Mrs. P. J. Burke at Shandaken last week.

Mr. and Mrs. Mathew Benson of Troy and Mr. and Mrs. John McNeilous of New York city are guests of Mr. and Mrs. H. B. Benson at Shandaken.

Mrs. Lewen Searle and daughter, Margarette, were guests of Mr. and Mrs. Howard Brundage at their summer home in Peck Hollow Tuesday.

Charles O'Conner and Herbert Cramer of Kingston were guests of R. B. Van Keuren last Sunday.

Miss Alice Judson of Beacon, N. Y., is a guest of Mr. and Mrs. Howard Brundage in Peck Hollow.

Helen Winne of Kingston is a guest of her grandparents, Mr. and Mrs. Peter Winne.

Miss Marion Forbes of Bridgeport, Conn., who has been spending the summer with Clementine Lafferty has returned to her home.

Miss Katharyn Murphy and Miss Henry of New York city were guests of James Berry last Sunday.

MT. TREMPER.

Mt. Tremper, Aug. 11.—Another meeting will be held at the Hardier cemetery by all plot owners on Friday, August 13 for the purpose of cleaning up and cutting brush. Hot coffee will be served to all who bring their lunches. It is hoped a number will be able to attend.

Mrs. Lewellyn Pfingizer and Mrs Purvis and sons and Mr. and Mrs. John Davidson, Jr., and little son are guests of Mr. and Mrs. John Davidson.

The church fair held at the hall last Wednesday afternoon and evening was largely attended and a success both socially and financially.

The Ulster County Jubilee Singers were at the Church Hall last Friday night.

MORE FARMS AND VALUE HIGHER

Census to Show Large Increase in That Direction Despite Movement From Rural Sections to Cities.

By Telegraph to The Freeman.

Washington, Aug. 12.—While the 1920 census returns made public to date indicate a decided movement from the farm to the city, the results of the agricultural census now being compiled by the census bureau are expected to show a large increase in the number of farms in the country in 1920 over those of 1910. While the returns are far from complete, a study of the available figures shows an unmistakable increase in the number of farms. Four counties in Georgia reported 6,139 farms in 1910, which in 1920 had increased to 6,452.

A similar number of counties in Tennessee reported 7,268 in 1920 as against 6,568 in 1910, while four Kentucky counties reported an increase from 4,415 farms in 1910 to 4,948 in 1920. Miscellaneous counties in Alabama, Illinois, Virginia, West Virginia, Florida and South Carolina likewise show an increase in the number of farms in 1920 over those of 1910.

Coincident with the increase in the number of farms is the increase in the value of farm lands and buildings. How greatly these lands and buildings have increased during the past ten years is shown in many instances. In Macon county, Georgia, where the number of farms increased 8.4 per cent during the decade the value of land and buildings increased from $2,956,800 to $9,464,635. Hart county, Ga., where the number of farms increased 10.7 per cent, the value of the land and buildings jumped from $5,363,156 in 1910 to $12,536,556 in 1920. In Henderson county, Illinois, the number of farms increased only 4.4 per cent during the decade, but the value of the land and buildings increased from $21,246,044 1910 to $40,357,620 in 1920. An increase in farm land values ranging as high as 220 per cent is reported by many counties in various states.

QUARRYVILLE.

Quarryville, Aug. 12.—Ford Hummell was in Albany Tuesday.

Miss Thelma Kuckenfesiner has returned to her home here after a visit in Columbia county.

Miss Emma Post spent Tuesday with her brother, Claud, in Saugerties.

Miss Kathryn Perry of Hudson spent Sunday with her aunts in this place.

John Henness entertained 26 guests over Sunday.

Mrs. William Humphrey is entertaining her mother and children from Jersey.

John Schaff spent Sunday in Palenville with his daughter, Mrs. Clayton Post.

Russell Cooke, Jr., is spending his vacation with his parents here.

There are a number of boarders in this locality.

Mr. and Mrs Robert Hawley of Brooklyn are visiting at the home of Mrs. Hawley's parents, Mr. and Mrs. Samuel Wolven.

One week from next Sunday the Rev. Henry Smith will preach at the M. E. Church. Mr. Smith represents the Ulster County Bible Society.

Mrs. Helena Hornung has her house filled with guests.

The Rev. Mr. Andrus, wife and friends are visiting at Harry Wells's. Mr. Andrus was a former resident of Katsbaan.

HIGH WOODS.

High Woods, Aug. 12.—Carl and Anna C. Shader spent Thursday afternoon with their aunt, Mary J. Carle.

Miss Myrtle York and her friend, Mrs. E. L. Mitchell of Onesquethaw spent last week in New York. Mrs. Mitchell went to her home Sunday.

Mrs. Amanda J. Felten entertained her cousin, Mrs. Jennie Kirchner, and daughter, Olive, of Kingston for a few days last week.

Lewis E. Snyder of Onesquethaw is at his father's for a short time.

Mrs Emma York and Anna France are at Mrs. York's, Mt. Marion, at present.

A. G. Friedrich of Carona, L. I., spent Sunday with his family here.

Jacob, Adaline and Sarah and George Gulick, Jr., of Newark, N. J., children of our former pastor, the Rev. George W. Gulick, are spending a week in our place.

The Willing Workers will hold a social Wednesday evening, August 18, at the church hall. We invite you to come, both large and small, and we will try to please you one and all. When through the hoop you pull the string, you will surely get some good thing. In rain or shine; come and dine; a welcome you will always find.

William Felten and family were at his father's Sunday. He returned to Kingston at night. Mrs. Felten and children stayed until Tuesday afternoon.

We are glad to see so many coming to Sunday school, and hope all may come out to join in the study of God's word.

Our former school teacher, Miss Fayette P. Knight, and her sister-in-law, Mrs. Elizabeth Knight, of Saugerties are visiting at Wilson Carle's. They and their hostess were guests of Mary J. Carle on Monday.

Edna M. and Anna B. Shader spent a few days with their grandparents, Mr. and Mrs. C. F. Snyder, last week.

Mrs. Ella Lougendyke was at her brother's last week. She returned to Kingston Sunday evening.

Nelson W. Snyder of Newburgh spent Sunday with his parents here.

Mr. and Mrs. James McDaniel, two sons and some friends from Bridgeport, Conn., were at the house of her mother, the week end.

Mrs Lucinda Shader of Saugerties, Elmer Shader of Alsen and Mrs. Everett Shader of Jersey City were guests of Fred Shader on Sunday.

MONTOMA.

Montoma, Aug 12.—Miss Campbell of New York is spending sometime with Mr. and Mrs. Leon Whipple.

Mrs. Fred Shultis spent Tuesday with her mother, Mrs. O. F. DeGraff.

Mrs. Tompson and daughter of New York are spending their vacation with Mr. and Mrs. Leon Whipple.

Albert Philips of this place is spending a few weeks with his grandmother, Mrs Elmira Philips in Middletown.

Mr. and Mrs. A. DeGraff spent Wednesday in Kingston.

Mrs. O. F. DeGraff spent one day the past week in Kingston.

The Glenford M. E. Sunday school will hold its annual picnic on the grounds near the church on August 25, refreshments being for sale.

Mr. and Mrs. George Hopper of Kingston spent Sunday with Miss Agnes Smith.

Mr. and Mrs. Bulard and son, Milton, called on Mr. and Mrs. O. F. DeGraff and family Monday evening.

Pascol Charged With Kidnapping.

By Telegraph to The Freeman.

Philadelphia, Aug. 12.—August Pascol, or Pasquale, the "crank" in the Baby Coughlin kidnapping case, was arraigned on a formal charge of kidnapping before Justice of the Peace Clark in Norristown today. He was taken from Norristown from this city this morning after a "wild goose chase" yesterday to Egg Harbor and New Gretna, N. J., where Pascol said the Coughlin baby might be found.

Watched by an armed sentry, Erwin Rudolph Bergdoll, charged with evading the draft and being a deserter from the army in war time, is on trial at Governor's Island. Erwin is a brother of Grover Cleveland Bergdoll, convicted deserter and fugitive from justice. Erwin Bergdoll surrendered to the military authorities on July 27, after the government had made an unsuccessful search for the young man for more than two years. This snapshot of Bergdoll was made as he was taken to face the court martial at Fort Jay, Governor's Island.

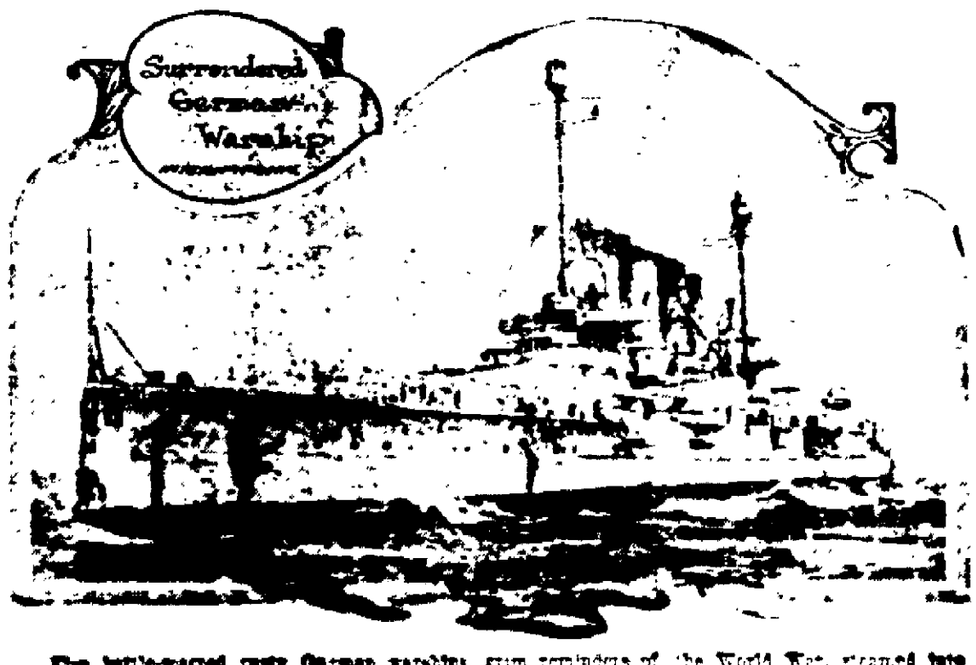

Five battle-scarred rusty German warships, grim reminders of the World War, steamed into New York harbor several days ago. In the photograph is shown the dreadnought Oldenland, one time pride of the German navy, as she steamed up the North river, New York. The crafty hand was the flagship of Vice-Admiral Schmidt, who commanded Battle Squadron No. 1 of the navy of Germany. In that engagement the German craft was said to have sunk the British cruiser Black Prince. Surrendered to the British at the close of the war, the Oldenland was one of the vessels scuttled at Scapa Flow by its German crew. The German war prizes will be on exhibition in New York for two weeks, after which the Oldenland will leave for a tour of Atlantic and Pacific ports. The four other vessels will be towed to Newport News to be used as targets for American warships.

Operated by The L. B. VanWagenen Co. Ross Stores Inc.

Summer Time is Sweater Time—

And Now is a Good Time to Buy One

Women's Wool and Fibre Silk Sweaters
—in Tuxedo and Slip-over Styles in a variety of colors.

Link-and-link Stitch and Fibre Silk Sweaters
—Several new styles to choose from. Former prices $5.00 to $25.00—reduced for quick clearance

$2.98 to $18.79

Hall Cold Canners
Every home should have one.
Holds 12 Quart Jars or 18 Pint Jars
$6.50

Window and Door Screens
—Wood or Metal Frames
Reduced one-third less than regular prices.
Buy Now!

Fireless Cookers
You can save the price in gas in a short time. The Domestic Science Cooker is the best—all metal, clean and sanitary.
$26.00 to $45.00

HOME PLEASURES

CAN BEST BE HAD FROM

Columbia Grafonolas *Columbia Records*

Conceded to be the Leaders

We Carry the Largest Assortment in Kingston

VOCAL, HUMOROUS, INSTRUMENTAL, SENTIMENTAL, SACRED, ACCORDION, BANDS, ORCHESTRAS, BANJO, UNCLE JOSH, HAWAIIAN, JIGS, REELS, MINSTRELS, MANY NOVELTIES.

—Catalogues Sent Upon Request—

Make Your Selections at Our Comfortable Music Parlors

COURTESY---SERVICE OUR FIRST THOUGHT

WE ALSO HAVE

Pictures for the Home Specially and Carefully Selected. You will find these to be the best Subjects at Very Reasonable Prices

ALL NEW STOCK JUST RECEIVED

Player Piano Rolls - 45c to $1.25

With and Without Words

BUBBLE BOOKS—Stories and Music For The Kiddies.

NOVELTY CARDS—Birthday, Gifts, Announcements, Invalid

FOR ONE DAY ONLY AUGUST 14, 1920, WE WILL GIVE 10 PER CENT. DISCOUNT ON ANY PICTURE AND PLAYER PIANO ROLLS UPON PRESENTATION OF THIS CIRCULAR.

Columbia Shop

W. S. McDONOUGH, Prop.

Phone 1272 KINGSTON, N. Y. 273 Fair St.

—OUR MOTTO—

Supreme in Service

WALKER VALLEY.

Walker Valley, Aug. 12.—Those who did not have the privilege of hearing Mr. and Mrs. Peterson and Mr. Madison and Mr. Olsen sing missed a great treat. They are members of the Trinity Church Choral Society of Brooklyn. They were entertained at the home of H. Rose.

Mrs. Charles Becker has returned to her home after spending several weeks with her parents, Mr. and Mrs. James Harrigan.

Benjamin Terwilliger of Middletown spent Wednesday evening in town calling on old friends.

Mrs. Edward Kirkson spent a few days in Brooklyn last week.

Mrs. Albert Wilkins of Brooklyn is spending a month here.

Dan Manor of New Brunswick, N. J., spent the week end with his son, Thomas Manor, Jr.

Mrs. E. E. Morrow entertained 50 guests Sunday.

Mr. and Mrs. Harry Scott of Bearsville spent Sunday with their parents, Mr. and Mrs. John Scott.

Mr. and Mrs. C. D. Buckridge, Mrs. L. E. Cox and son, Jessie, with a number of city guests, spent Friday at Sam's Point.

The ladies of Walker Valley will give a cafeteria supper on the evening of August 17, for the benefit of the firemen. Supper from 5 until all are served.

Gladys May, the little daughter of Mr and Mrs. Jesse Swanson, was baptized Sunday afternoon by the Rev. F. F. Roberson.

Friday evening a number of young people from the different boarding houses met and with horn and musical instruments serenaded several homes after which they motored to Phoenicia and danced in the dance pavilion. The Bush on account of returning to the city Saturday afternoon after several weeks' vacation here.

William Miller spent a few days with his wife and mother-in-law.

RUSSIAN DELAY IS SUSPICIOUS

Lloyd-George Tells Kamineff to Ask Soviets to Instruct Polish Armistice Mission Where and When to Meet Them—Wireless Barred to Poles.

By Telegraph to The Freeman.

London, Aug. 12.—Premier Lloyd George today sent a communication to M. Kamineff, one of the members of the Bolshevist trade commission, regarding the delay in getting armistice and preliminary peace negotiations started between the Poles and Russians at Minsk.

The premier quoted a Polish statement saying that the Polish government had not received any instructions regarding the Minsk parley. A report from the British mission in Warsaw was then quoted to the effect that the Polish government had made repeated efforts to get into wireless communication with Moscow regarding the plans for the conference, but that Moscow refused to receive the messages.

Premier Lloyd-George went on to say that he had been informed by the British mission that Polish officers on the battle front were notified that the Russian delegation had arrived at Minsk and, not finding any of the Polish envoys, announced they would wait for them until 10 o'clock Wednesday morning.

"The Poles had notified the soviet government that the Polish delegation would not leave for the front until Wednesday evening," said Premier Lloyd-George in his letter. The premier expressed the hope that M. Kamineff would send instructions regarding the reception of the Polish envoys and their freedom of action in using wireless to communicate with their home government.

"Refusal to allow the Poles to use the wireless causes suspicion and is not conducive to a peaceful situation of the crisis," said the premier.

Members of the Russian mission in London refused to make any statement regarding the delay in the Minsk negotiations. It was understood that they were in communication with the premier's office during the morning.

LEIBHARDT.

Leibhardt, Aug. 12.—An ice cream social will be held on the school house lawn Saturday evening, August 14. Refreshments of ice cream, cake and lemonade will be for sale. Everybody welcome. Come rain or shine.

A number from this place are planning on attending the Sunday school picnic at Kripplebush next Tuesday afternoon and evening.

Nearly every house in this vicinity is filled with city guests.

William J. Brown made an auto trip to New York the first of the week.

The Misses Florence Hornbeck and Carrie Wynkoop from Lake Minnewaska spent the week end at home.

Miss Sylvia Quick is spending the summer vacation at her former home. Many friends are pleased to have Miss Sylvia with us again.

D. Rex Brown, William Brown and their cousin, Alton Brown, Jr., spent last Sunday with their cousin at the Vly.

Mrs. Florence Solcberg has her bungalow cottage well filled with city guests.

Frank Reynolds and niece, Miss Lillian Reynolds, are enjoying their annual vacation at the home of Mr. and Mrs. William J. Brown.

Mies Beatrice Baker of Mettacahonts spent last Friday with her aunt, Mrs. Alex. Brown.

Preaching service will be held on Thursday evening by the Rev. W. W. Voight of Accord.

Mr. and Mrs. George Depew and son, Percy, have returned to their home at Middletown after a few pleasant days' vacation at the home of Mr. and Mrs. James Quick.

Mr. and Mrs. Harry Locke, son, Carton, and Miss Lulu DeWitt motored to Walden and spent Sunday with relatives at that place.

Mr. and Mrs. Clarence Van Leuven and little son, Frankie, visited at the home of Mrs. Jane Quick Sunday.

Several automobile parties from Mettacahonts enjoyed a drive around the Ashokan dam on Sunday.

Mr. and Mrs. Arthur Davis called at the home of Mrs. Eliza C. DeWitt on Sunday.

The AUDITORIUM

Tonight

MARIE DORO

—IN—

"TWELVE-TEN"

Herbert Brenon's mighty melodrama of mystery and thrills.

U WILL ALSO C

"THE RELENTLESS AVENGER."

A two-part western story of hard riding and quick shooting.

15c 2:30, 7, 9 15c

THURSDAY

HARRY MOREY

—IN—

"THE GAMBLER."

FIRST REUNION OF 27TH DIVISION

Arrangements for the reunion of the Twenty-Seventh Division at Saratoga Springs are going forward rapidly and a large attendance is expected. The following official circular is being sent to members of the division whose addresses can be ascertained:

Headquarters New York Division
Municipal Bldg., New York City
August 6, 1920

Dear Comrade:

Under authority given by Major-General O'Ryan, plans have been arranged in conjunction with committees of the Chamber of Commerce at Saratoga Springs, N. Y., for holding the first reunion of the 27th Division in that city from Sunday, Sept. 12th, to Tuesday Sept. 14th, inclusive.

This change in dates from those originally suggested is for the following reasons

1. To avoid a conflict with dates of National Convention American Legion, at Cleveland, Sept. 27th to 29th.

2. To take advantage of the state convention of American Legion, at Albany on Sept. 10th and 11th, as many of the delegates who served in the 27th Division, will desire to attend the reunion.

3. To avoid a conflict with celebration to be held by Veteran Association of 27th Division, as 106th Infantry, Sept. 27th and 107th Infantry on Sept. 29th.

4. It will be desirable also that representatives of the Old Hickory (30th Division) Association attend our reunion in order to arrange for cooperative action on their reunion at Asheville, N. C., Sept. 28th-29th, on matters of mutual interest.

Since a notice to every individual is impracticable, this communication is forwarded to organizations of the New York State Military Forces, Posts of the American Legion, Veterans of Foreign Wars and selected individuals, with the request for their cooperation in giving this notification wide publicity among former personnel of the 27th Division in their community.

To insure a full attendance at the reunion, your assistance is requested as follows:

1. Circulate copies of this letter, reply postal cards and other matter enclosed, among former members of the 27th Division.

2. Distribute the large placards for conspicuous display at the local armories of the National Guard, Post Headquarters of the American Legion, and other public places in your community, such as banks, post office, motion picture theatres, the windows of prominent mercantile establishments, etc.

3. If you are a former member of the 27th Division, reply at once on one of the enclosed cards indicating your own intention to attend the reunion.

4. Write to Chamber of Commerce, Saratoga Springs, for additional reply post cards as required.

Action will be taken at the Reunion on matters of interest to members of the 27th Division, including:

1. Organization of permanent 27th Division Association.

2. Determination of policy regarding future reunions.

3. Address by General O'Ryan on condition of our cemeteries overseas.

4. Determination of policy regarding memorial monument.

Other features planned for the reunion are:

1. Addresses by distinguished personages.

2. A parade of the Division (bring your uniforms, if available, and march with your former outfit.)

3. An athletic carnival.

4. An evening street carnival with dancing.

5. Special entertainments and possibly a "show" by members of the former 27th Division Theatrical Troupe.

All organizations of the Division will establish headquarters at Saratoga Springs during the reunion period affording the opportunity for old "buddies" to get together. The following items will be of interest as giving an indication of the approximate cost of attendance at the reunion:

Transportation. On receipt of reply postal card stating your intention to attend the reunion, full particulars will be furnished regarding special rates of fare, providing it is possible to obtain a reduced rate. In the meantime, figure on three (3) cents per mile each way between your home city and Saratoga Springs.

Accommodation. See list of hotels and boarding houses with rates herewith. Ample restaurant facilities. Meals may be obtained from $1.50 per day upwards.

You will be advised of other essential details and complete program of events as plans are perfected. A letter to 27th Division Reunion Committee, Chamber of Commerce, Saratoga Springs, N. Y., will bring such other information as may be desired.

By direction of Major-General O'Ryan.

EDWARD OLMSTED,
Lt. Col., Acting Chief of Staff.

ST. REMY.

St. Remy, Aug. 12.—At the annual cemetery meeting last Monday night the following officers were elected for the ensuing year: President, Kathryn Sutton; vice president, Charles York; secretary, Edgar Ellsworth; treasurer and superintendent, A. W. Van Aken. Trustees selected for the term of 3 years: J. L. Schultz, Alfred Eckert and Floyd Lambert.

Ernest Frost is home for a visit.

Mrs. Clyde Frost entertained a party of women from Kingston on Friday.

The Misses Hilda and Ardis Frost have returned home from a two weeks visit at Fort Reading, N. J.

J. M. Reeve was the Sunday guest of his sisters, Mrs. Ophelia Lawrence and Kate Reeve. S.

Backwheat in Europe.

In some part of continental Europe, buckwheat is a common crop, especially in northwestern Germany and in Brittany, France. In these districts the soil is rather poor, but in such soil buckwheat will thrive. When used as a human food in these countries, the flour is usually made into a pottage. In England buckwheat is made grain except as feed for pheasants.

HARDING'S PORCH STILL HIS BASE

By Telegraph to The Freeman.

Marion, O., Aug. 12.—When Governor Cox, Democratic nominee for president, passes through Marion today on the first of his speaking tours, Senator Harding, his Republican opponent, will be engaged in a series of important conferences at his home here with a number of Republican leaders from different states.

The senator will continue to conduct his front porch campaign while Governor Cox is stumping the country, it was said. Later in the campaign he probably will deliver a few addresses elsewhere but he is reported to be unalterably opposed to his "taking the road" on any "barnstorming trips," it was declared.

Among those scheduled to confer with the senator today were I. A. Cassell, Republican national committeeman from Minnesota; Clarence B. Miller, secretary of the Republican national committee, and Charles Q. Chandler, chairman of the board of directors of the First National Bank of Wichita, Kansas, who is a close friend of Senators Capper and Curtis of that state.

The senator's home is holding a rapidly increasing number of visitors from all sections of the country. As the campaign continues, Republican leaders are expected to come here more frequently.

HIGHLAND.

Highland, Aug. 12.—Last Friday was a gala day for the Auxiliary Club when the ladies of this club were entertained by Mrs. Franklin Welker of New York city at her summer home on Grand street. There were over 30 members present and some invited guests. Reports of the various committees were given. The members and guests appreciated Mrs. Welker's kindness and after business closed they all enjoyed a lovely social time. Some played croquet and all had a jolly time. Upon the spacious porch Mrs. Welker served ice cold watermelon and cake. This was greatly enjoyed. When all left the Welker home it was with pleasant recollections of the members of that family and their hospitality shown to the club at the August meeting.

Miss Pearl Scott left here Tuesday morning for Houston, Texas. She will reach her destination Thursday night.

Little Margaret Schamerhorn is very ill at the home of her parents on Main street. The many friends hope for her speedy recovery.

The Hovet and Leo families of Maple avenue were on a fishing trip this week.

Mr. and Mrs. Richard Plast have purchased the Dedrick property on Maple avenue and will soon take possession. This is a very nice home and fine place.

Mrs. Edith Brundage had for a visitor the past week her brother, Isaac Coutchens, of New Jersey.

Mr. and Mrs. Kenneth Bradshaw and little daughter of Ossining have been spending some time with Mr. and Mrs. Uriah Decker, parents of Mrs. Bradshaw.

Mrs. B. A. Reynolds was in town Saturday. She likes her home in New Paltz, yet likes to get back here occasionally. They have many friends in this place.

S. T. Jennings will soon leave for Rochester, where he will visit his mother before leaving to take up teaching in Waterloo.

Miss Adelade Terwilliger and Mrs. Perry Hitchcock were business visitors in Poughkeepsie last week.

Mr. and Mrs. F. L. Palmer and Capt. and Mrs. R. H. Decker motored through the country Monday and enjoyed the trip.

Mr. Weezemar, Jr., who has been traveling a great deal of late, is now visiting his parents here for a short time.

Mr. Jennings from New Paltz was calling on friends here last Saturday.

Saturday afternoon last there was an auction at Dr. W. T. Rivenburgh's. It was well attended and everything brought a good price. His wife and little daughter will leave this week for their new home in Johnston City.

Miss Margery Moline had as her guest last week Miss Madeline Sutton of Clintondale.

Mr. and Mrs. George Freer and daughter of New York city were week end guests of Mrs. Almina Freer.

Mr. and Mrs. A. Winthrope Williams entertained relatives from Marlborough the past week.

Miss Ada Van Nostrand had as her guest her cousin Miss Jenkins from Jenkingtown the past week.

Mr. and Mrs. Harry Colyer are now living on White street.

Mr. and Mrs. George Brown are taking their vacation. They will visit in Newark with Mr. and Mrs. Leonard and wife, also be in Ocean Grove a short time.

Mr. and Mrs. P. T. Schantz have had as their guest the past week, Miss L. V. Hawkin, who was a recent teacher in high school here.

Mrs. R. H. Decker left here on Tuesday morning for New York city. From there she will go to Woodhaven, L. I., as she is on state committee of Daughters of America. Their final meeting is to be in Binghamton, at the Hotel Bennett, September 16.

Mr. and Mrs. Daniel Kurtz and daughter, Fannie, motored to Cornwall last Sunday and visited Mr. and Mrs. Samuel Vandemark. They had a delightful time.

Frank L. Palmer and Captain R. H. Decker motored to Stone Ridge and Kerhonkson last Friday.

Miss Susie Dickenson was a shopper in Poughkeepsie last Saturday.

Mr. and Mrs. Philip Schantz, Miss Schantz and Mr. and Mrs. Louis Schantz were up to the Ashokan Dam on Sunday.

Mr. and Mrs. Charles Whitaker and Mr. and Mrs. George Cornell motored to Catskill, Cairo and on to Windham and returned Sunday, a 135 mile trip which all enjoyed.

Mr. and Mrs. J. P. Whitley have entertained guests from out of town the past week.

Mrs. Simeon Scott and Miss Pearl Scott were in Poughkeepsie Monday.

Mrs. Albert Martin and daughter were in Poughkeepsie the first of the week on business.

Mrs. Philip Schantz, Mrs. Egbert Van Wagner, Mrs. Harriett Mackey, Miss Bertha Dimsey, Mrs. Daniel Kurtz, Fannie Kurtz, Mrs. Maude Adams, Miss Suzanne Lent, Miss Viola Bleeker and Mrs. R. H. Decker were among the shoppers in Poughkeepsie last Friday and Saturday.

Mr. and Mrs. Chester Atkins and daughter, Ethel, spent last Sunday in Wallkill, calling on friends of Mrs. Atkins, from New York city who are boarding with a family in Wallkill.

Mr. and Mrs. Herman Jordan have been entertaining Mrs. Jordan's brother from the south.

Arthur Jordan, who is in Elmira, has been home on a visit with his parents, Mr. and Mrs. Vincent Jordan, on Milton avenue.

H. E. Wilcox was in New York city on business Tuesday.

Mr. and Mrs. E. R. Harrington of Church street are entertaining guests from Poughkeepsie this week.

Mr. and Mrs. West have several guests at their home on Washington avenue.

A Smashing Picture with hundreds of players and horses racing across the screen

KEENEY'S THEATRE

A Tremendous Spectacle with thrill upon thrill from Beginning to End.

3 DAYS Starting Today

WHOOPEE!—The Mammoth Show is Here—Sensation of the Year

"IN OLD KENTUCKY"

Featuring

Anita Stewart

Marshal Neilan's Masterpiece in Direction

NEVER A MORE TENSE AND GRIPPING DRAMA SCREENED

It Portrays with Intense Realism all the Gigantic Scenes the Stage Could Only Suggest

The great Kentucky Handicap race with a girl winning by a nose.
Feudist battles between the clansmen of the hills where death is the inevitable end.
A girl rushing into a blazing barn to save a thoroughbred racer.
Gun fights between moonshiners and U. S. revenue officers.
Masked night riders chasing outlaws at breakneck speed over the mountains.
A girl on horseback leaping over a broken bridge above a yawning chasm to save her lover.

Gaumont News

Scores of other intense dramatic moments with a beautiful love story of a loyal clan-girl underlying it all.

MULLER'S AUGMENTED CONCERT ORCHESTRA

Chester Outing

Admission Everybody CONTINUOUS 1 to 5; 7 to 11 28 Cents

STORE CLOSED

FRIDAY ALL DAY

To Prepare for Our

12th Annual Sunshine Sale

Sale Opens Saturday at 8 A. M.

See Friday's Freeman for List of Bargains

E. T. STELLE & SON, 312 Wall St.

STATE OF NEW YORK.

County of Ulster

Office of Board of Elections, ss:

Pursuant to the provisions of the Election Law, notice is hereby given that on the 14th day of September next, and every election thereafter in Ulster County, for the purpose of choosing and nominating candidates and party officers for the several political parties in hereinafter stated.

The polling places in each and every election district in the County of Ulster will be open from 7 o'clock a. m. until 9 o'clock p. m. on said primary day for voting thereon, no person will be allowed to vote at the said Primary Election unless such person is an enrolled voter of one of the political parties which will hold their primaries on that day.

Each election district within the County of Ulster shall constitute a primary district, and members of all said political parties will vote at the same polling places, which places in the various election districts in the said county will be located as follows, to wit:

Town of Denning.

First District—P. W. Brundage's Hall, Clarksville, N. Y.

Second District—Benjamin Terlush's Hall, at Sundown, N. Y.

Town of Esopus.

First District—Pythian Hall, Port Ewen, N. Y.

Second District—Shop of Herman Ellsworth, Broadway, Port Ewen, N. Y.

Third District—Elmore Hall, Esopus, N. Y.

Fourth District—Village Hall, Rifton, N. Y.

Fifth District—Hasbrouck Engine House, Connelly, N. Y.

Town of Gardiner.

First District—Town Building at Tuthill, N. Y.

Second District—Town Building at Gardiner, N. Y.

Town of Hardenbergh.

First District—W. Wamsley's Hall, Tuthwood, N. Y.

Second District—S. G. Moss's Hall, Seager, N. Y.

Town of Hurley.

First District—Town Hall, Village of West Hurley, N. Y.

Second District—Town Hall, Village of Hurley, N. Y.

Town of Kingston.

First District—St. Ann's Hall, Barkley, N. Y.

Town of Lloyd.

First District—Building of John O. Libby, at Centerville, N. Y.

Second District—Building of R. J. Cunningham, Highland, N. Y.

Third District—Building of J. W. Forsyth, Highland, N. Y.

Town of Marbletown.

First District—Hall of LeRoy Krom, High Falls, N. Y.

Second District—Hall of Isaac Winchester, Leonardville, N. Y.

Third District—Hall of Grange, No. 931, Stone Ridge, N. Y.

Fourth District—Hall of Kripplebush Council, No. 20, Kripplebush, N. Y.

Town of Marlborough.

First District—Town Room, Carpenter Building, Marlborough, N. Y.

Second District—Room in Warren Building, Western Avenue, Marlborough, N. Y.

Third District—Arcadia Dehlgrove Building, Milton, N. Y.

Fourth District—Town Room, Woolsey Building, Milton, N. Y.

Town of New Paltz.

First District—At Opera House, New Paltz, N. Y.

Second District—Town Building, Main Street, New Paltz, N. Y.

Town of Olive.

First District—Hall of Freyre Winchell, Shokan, N. Y.

Second District—Hall of Wilbur Cutler, West Shokan, N. Y.

Third District—Hall of R. R. Church, Samsonville, N. Y.

Town of Plattekill.

First District—Hotel of Augustus Weeks, Modena, N. Y.

Second District—Ice Cream Parlor of J. A. Minard, Plattekill, N. Y.

Third District—Law Office of D. W. Ostrander, Clintondale, N. Y.

Town of Rochester.

First District—Odd Fellows Hall, Accord, N. Y.

Second District—Kerchoff Hall, Pine Bush, N. Y. (Kerhonkson R. F. D. P. O.)

Third District—House of Elmer Burger, Taylortown, N. Y. (Kerhonkson R. F. D. P. O.)

Town of Rosendale.

First District—O'Reilly Building, Rosendale, N. Y.

Second District—Ben Aml Hall, Bloomington, N. Y.

Third District—Store of Mrs. W. J. Davis, Rosendale, N. Y.

Town of Saugerties.

First District—Fireman's Hall, Partition Street, Saugerties, N. Y.

Second District—Town Hall, South Side of Russell Street, Saugerties, N. Y.

Third District—Dennis McLaughlin Building, Ridge Street, Saugerties, N. Y.

Fourth District—Town Clerk's Office, Barrier Building, 256 Main Street, Saugerties, N. Y.

Fifth District—Carle & Terbo Garage, South Side of Turnpike.

Sixth District—In rear of S. W. Terbo's General Store, Quarryville, N. Y.

Seventh District—Recreation Hall, Church Street, Mount Marion, N. Y.

Eighth District—Fireman's Hall, Glasco, N. Y.

Ninth District—At the New Hall, West Saugerties, N. Y.

Town of Shandaken.

First District—Odd Fellows Hall, Phoenicia, N. Y.

Second District—Shurly's Hall, Allaben, N. Y.

Third District—Village Hall, Pine Hill, N. Y.

Town of Shawangunk.

First District—Village Hall, Wallkill, N. Y.

Second District—Town Hall, New Prospect, N. Y.

Town of Ulster.

First District—Brick House of Bernard Johnson Estate, Barton Hollow, N. Y.

Second District—Shop of William Mace, Lake Katrine, N. Y.

Third District—Base Kingston Hall, East Kingston, N. Y.

Fourth District—House of George F. Schoonmaker, Eddyville, N. Y.

Town of Wawarsing.

First District—Kimble Boat House, Ellenville, N. Y.

Second District—Vanderlyn Garage, Main Street, Ellenville, N. Y.

Third District—Warner Building, Canal Street, Ellenville, N. Y.

Fourth District—Brilliant Mill Station, Main Street, Ellenville, N. Y.

Fifth District—Pierson's Hall, Canal Street, Ellenville, N. Y.

Sixth District—Terbush Hall, Greenfield, N. Y.

Seventh District—Kadan Hunter's Hall, Lattsville, N. Y.

Eighth District—Fireman's Hall, Napanoch, N. Y.

Ninth District—Pythian Hall, Kerhonkson, N. Y.

Town of Woodstock.

First District—M. E. Hall, Woodstock, N. Y.

Second District—Reynolds Bros. Hall, Shady, N. Y.

City of Kingston.

First Ward—Fireman's Hall, Fair Street.

Second Ward—District No. 1—The Building at 502 Broadway. District No. 2—Beichert Building, known as No. 196,[illegible] O'Neil Street.

Third Ward—District No. 1—Lower Floor of City Hall. District No. 2—Municipal Building, East O'Reilly Street.

Fourth Ward—District No. 1—Ferdinand Myer's Barber Shop, 229 Hasbrouck Avenue. District No. 2—Casper Michels Building, 69 Delaware Avenue, corner Jarrold Street.

Fifth Ward—Cordts Beer House, Delaware Avenue.

Sixth Ward—District No. 1—Lonkjohn Building, 167 Hasbrouck Avenue. District No. 2—Weber Beer House, Mill Street.

Seventh Ward—District No. 1—Engine House, Albany Street. District No. 2—Gleason Building, 120 Abeel Street.

Eighth Ward—Rapid Beer House, East Street.

Ninth Ward—Gregory's Plumbing Shop, Andrews Street.

Tenth Ward—District No. 1—Fred J. Reese Carpet Store, 70-72 Furnace Street. District No. 2—Abel Elmendorf Building, 22 Clinton Avenue.

Eleventh Ward—Shop of William H. Dobbel, 121 Franklin Street, corner of Pine Street.

Twelfth Ward—District No. 1—Excelsior Engine House, Hurley Avenue. District No. 2—M. B. Brewer's Paint Shop, in rear of 171 and 173 Wall Street.

Thirteenth Ward—Twaddell Bath House, Dunn Street, Wilbur.

That at said Primary Election party candidates for public office may be voted for by the enrolled voters of each of the said political parties, respectively, to fill each of the following offices, viz: Party candidates for the nomination of a Governor, a Lieutenant Governor, Comptroller, Secretary of State, Attorney General, State Treasurer, State Engineer and Surveyor, Judges of the Court of Appeals, a Justice of the Supreme Court, a Justice of the Supreme Court for the 29th Congressional District, a State Senator for the 29th Senatorial District, a Member of Assembly for the First Assembly District of the County of Ulster, Sheriff of the County of Ulster, a Member of Assembly for the County Ulster, a Coroner for the County of Ulster, a Superintendent of Poor of the County of Ulster.

In Witness Whereof, the County Board of Elections of the County of Ulster have hereunto affixed their names and seals, and the seal of the Board of Elections of the County of Ulster, at the City of Kingston, in the County of Ulster, State of New York, this 9th day of August, in the year of our Lord nineteen hundred and twenty.

(L.S.) CHARLES S. VAN WYCK,
JOHN A. DOCK,
Commissioners of Elections.

WHITE SHOES

ONLY three things are needed to keep your white canvas or buckskin shoes bright and clean: warm water, Ivory Soap Flakes and a nail brush.

The Ivory Soap Flakes makes a rich, cleansing, pure lather—instantly on touching the water. Put this suds on the shoes with the brush—rub briskly—and the dirt is gone.

Everything that is delicate or difficult to cleanse can be laundered best with Ivory Soap Flakes. You know it is absolutely harmless; it is delightfully easy; and it's so economical.

IVORY SOAP FLAKES

Genuine Ivory Soap in Flaked Form

for washing particular things

Safe for Silks and All Fine Fabrics

GET PERMANENT LIBERTY BONDS

Holders of six million temporary 4 per cent and 4¼ per cent, coupon Liberty bonds in this Federal Reserve District who have not exchanged their temporary bonds for the permanent bonds with all coupons attached are entitled to do so, under regulations of the United States treasury, by surrendering their temporary bonds to their own banks or to the Federal Reserve Bank of New York. The permanent bonds of all issues are now ready for deliver, except the permanent First Liberty Loan Second Converted and Fourth 4¼s which will be available on dates to be announced later.

There is no way for the holders of the temporary bonds to collect interest due after the date of the last coupon on the temporaries unless they exchange them. The exchange should, therefore, be made without delay. The new permanent bonds have all coupons to maturity and do not have to be exchanged again.

RUTH MAY PLAY

In Today's Game Despite Injury To Knee.

By Telegraph to The Freeman

Cleveland, Aug. 12.—Babe Ruth, king of swat, may play in the third game of the New York-Cleveland series today, despite his injury to his knee.

The injury to his right knee is not as serious as first thought.

Physicians said that there was either a slight sprain or that a ligament had been displaced. Ruth himself expects to be in the line-up today. A definite decision will be made at noon.

NEW HURLEY.

New Hurley, Aug. 12.—H. W. Sutton of Clintondale visited relatives in this place on Sunday.

Don't forget the Sunday school picnic to be held in the grove Tuesday, August 17. Everyone come and have a good time at this union picnic.

Mr. and Mrs. Harry Birch are receiving congratulations over the arrival of a young son, born last week.

Mr. and Mrs. Charles Shay entertained relatives from Newburgh and Poughkeepsie on Sunday.

Mrs. Fannie Soper, Mrs. Harry Harman and children and Miss Edna Soper and Miss Margaret Donohue of Jersey City are spending three weeks at Isaac Sutton's.

ONE CENT A WORD ADVS. BRING RESULTS

Your Financial Future

What does it hold for you? An adequate income with all its attendant luxuries and prestige? Or one enough to "keep the wolf away"? Here is an opportunity to insure your financial future. Study it. Get all the facts. Then use your own judgment.

Ten big business men offer you an opportunity to join them in a remarkable money-making partnership. The confidence they have in the investment is evidenced by their willingness to put their own money in it—some are members of the New York Stock Exchange and have the choice of the world's best securities.

U. S. Government Reports show that millions of caps are used yearly to cover jars, bottles, etc. An old-fashioned cap is now used which, once used, must be discarded. It also requires expensive machinery to put on.

Compare this with the marvelous new invention of the U. S. Metal Cap & Seal Co.—the "Upressit" Cap—that makes the old cap look as antiquated as a horse car!

The "Upressit" Cap—the patent-protected monopoly of the U. S. Metal Cap & Seal Co.—can be used time after time, can be replaced to preserve contents, requires no machine to apply AND CAN BE TAKEN OFF BY PUSHING THE TOP—like ringing a bell!

Already the merits of the "Upressit" Cap have found for it a ready sale to huge corporations. Among them are:

John Wanamaker, Mary Elizabeth Candies, American Candies, American Druggists' Syndicate, Beechnut Packing Co., Huylers' Candies, The Larkin Co., Tiffin Candies, The National Biscuit Co., and many others.

THEY ARE NOT ONLY BUYING CAPS BUT, BECAUSE THEY SEE THE MONEY-MAKING POSSIBILITIES OF THE INVENTION, SOME ARE BUYING STOCK TOO—BECOMING PARTNERS IN THE BUSINESS.

How Good Investments Make Money Grow

$500 invested in any of these companies is now worth

Shredded Wheat	$50,000.00
The Larkin Co.	50,000.00
Royal Baking Powder	80,000.00
Cream of Wheat	60,000.00
Borden's Condensed Milk	45,000.00
Quaker Oats	45,000.00

Note that each of these big successes supplies something that is small, low priced and bought by everybody. U. S. Metal Cap & Seal Co. supplies a similar product!

What will $500 invested in this Company grow to?

Think of the possibilities of this cap.

Read what Big Corporations say about The "UPRESSIT" Cap

Huyler's Candy—"A Great success—an improvement over the screw cap." Woodbury's Soap—"They are very satisfactory." Priest's Indigestion Powder—"We shall use these wholly in the future."

Thousands of dollars are going to be made in U. S. Metal Cap & Seal Company. The profits are HERE—not in the distant future. A factory is at work—tremendous sales are being made. Investigate now! Don't let this opportunity pass. Stockholders in the old cap company have earned dividends of 100 per cent and more per year. A surplus of $16,000,000 has been earned on a niggardly capital. Their stock is worth $1,500 and more per share—they bought it when it was begging for buyers. Delay has deprived others of fortunes. *Stock in the U. S. Metal Cap & Seal Company offers a bigger, better, richer opportunity than did the old company!* INVESTIGATE.

UNITED STATES METAL CAP & SEAL COMPANY.

Capital Stock.

Authorized Preferred ..... 7 per cent. non-cumulative, non-voting, redeemable at option of company at $110 a share prior to 1923.	$1,000,000	Outstanding	$225,000
Authorized Common ..... Full paid and non-assessable.	4,000,000	"	3,250,000
	$5,000,000		$3,475,000

Par Value—Preferred, $100; Common, $10.

OFFICERS AND DIRECTORS

MR. JAMES B. TAYLOR-PRESIDENT. Of Taylor, Bates & Co., Members New York Stock Exchange
MR. J. FRANLIN TAUSCH, VICE-PRESIDENT. Of Tausch, Hamilton & Herrlich, Attorneys and Counsellors-at-Law, New York City
MR. JOHN G. BATES: SECRETARY AND TREASURER. Of Taylor, Bates & Co., Members New York Stock Exchange.
MR. HERBERT JONES, of King, Farnum & Co., Members N. Y. Stock Exchange.
MR. WM. B. FRANKLIN, President American Malt Co., N. Y City
MR. ALEXANDER WITTE, President Witte Cutlery Co., Brooklyn N. Y.
COL. J HOLLIS WELLS, of Clinton & Russell, Arch., N. Y. City.
MR. JAMES C. McGUIRE, of James C. McGuire & Co. Eng., N. Y. City.
MR. BARNARD WINFIELD, of N. Y. City.
MR. J. F SCHRIEFER of N. Y. City.
MR. HERBERT T. SNYDER, of New York City.

The unsold balance of Common Stock is offered by us, subject to prior sale at

$8.50 PER SHARE

References, Banks, Trust Companies, Dun's or Bradstreet's.

Orders will be executed in the order of their receipt and we reserve the right to allot a smaller number of shares than subscribed for, or to reject any and all subscriptions should this issue be oversubscribed. Price is subject to advance without notice.

Fortunes have been made mostly by foresighted investment—seldom by hard work. Five or ten years from now—how well off will you be? It depends on how well you make your money work for you TODAY—not tomorrow—TODAY!

COUPON

Lautman & Co., 80-82 Wall St., New York, N. Y.

Send me, without obligation, a sample jar sealed with a "Upressit" Cap. Also send full details about the U. S. Metal Cap & Seal Co. PROVE to me that stock in this company is a good buy.

Name .....
Address .....
Town ..... State .....

LAUTMAN & COMPANY, INC.,
80-82 Wall St., New York.

Telephones
Hanover 2498-2499-8938
2109-10-11-12-13-9865

Send this coupon immediately for full details about the U. S. Metal Cap & Seal Co.—also a Free Sample of the "Upressit" Cap showing it in actual operation.

The above statements, while not guaranteed by us, are believed to be accurate and are those upon which we have acted in the purchase of the stock for our own account.

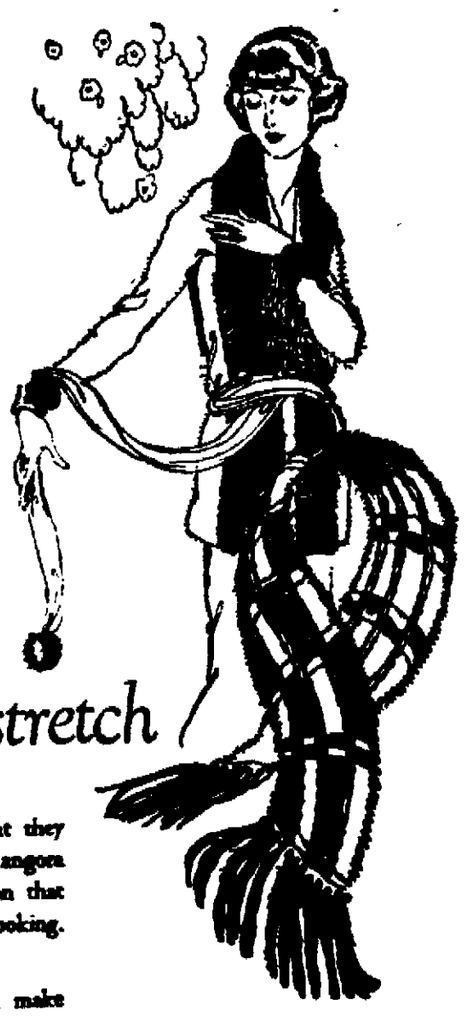

Don't let your sweaters shrink or stretch

YOU can wash your sweaters yourself so that they look like new! The expensive sweater with angora collar and cuffs! The dear little sleeveless slip-on that you knit yourself! Keep them fluffy and new-looking. Wash them in soft Lux suds.

Rubbing soap on woolens and twisting them make them thicken and shrink. Your good-looking sweater suddenly grows far too large and stringy—or ridiculously tight and harsh! But there is no rubbing with Lux. Souse the rich foamy lather gently through and through. Your sweater comes out soft and shapely—the way you bought it.

Your grocer, druggist or department store has Lux.—Lever Brothers Co., Cambridge, Mass.

To wash your sweater

Whisk Lux into a rich lather in very hot water—two tablespoonfuls to the gallon. Add cold water till the suds are lukewarm. Souse your sweater about in the suds. Work quickly, pressing the suds through and through. Do not rub. Rinse three times in lukewarm water, dissolving a little Lux in the last water (the suds make a lather). This leaves your sweater softer and weaker. Never wring a sweater. Squeeze out the water and spread sweater on a towel to dry in shade.

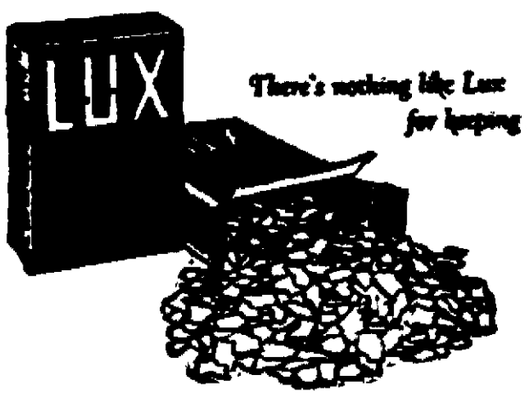

There's nothing like Lux for keeping sweaters new

SMITH NAMES BOXING RULERS

By Telegraph to The Freeman:

Albany, N. Y., Aug. 12.—Governor Smith today named the Supervisory and Licensing commissions to administer the Walker boxing law permitting 15 round decision bouts in the state.

The boxing regulatory and supervising commission comprises Joseph J. Johnson, New York, former fire commissioner of New York city and more recently at the head of the New York branch of the Red Cross.

Edward W. Dilmars, Brooklyn, chairman of the entertainment committee of the Crescent Athletic Club.

Walter J. Hooke, Yonkers, formerly secretary of Committee of Fourteen.

The Licensse Committee:

Lawrence D. McGure, New York, president of the real estate board and former vice president of the New York Athletic Club.

Captain D. Walker Weir, Binghamton, manufacturer.

Colonel Charles E. Walsh, colonel of the Tenth infantry, Albany.

The commissions, under the law, [illegible] their own chairmen.

[illegible] depetood the boxing com[illegible] will organize as soon as possible, with a meeting in New York probably next week.

ABOUT THE FOLKS.

Mr. and Mrs. David Terry are stopping at the Chateau Frontenac at Quebec, Canada.

Mr. and Mrs. Jason E. Carle are spending their vacation in Boston, Mass., and Newport, R. I.

Mr. and Mrs. Daniel B. Deyo of 207 Washington avenue are spending a few days at Springfield, Mass.

Eugene Bernard was removed from 63 Gill street to the Kingston City Hospital in the ambulance on Wednesday.

The Misses Helen and Pauline Van Wagenen of Sleightsburgh are visiting their aunt, Mrs. Charles F. Saul, at Syracuse.

Walter S. Foster of Albany visited friends in this city on Wednesday. Mr. Foster is custodian of the Executive Mansion.

Mr. and Mrs. Joseph Craig of Belvedere street have returned from a three weeks' motoring trip through Maine and Vermont.

Miss Ethel Jordan of 530 Delaware avenue who has been visiting friends at Albany, Troy and Hudson has now returned home.

Mrs. Arthur Ellison and children have returned to their home on Maiden Lane after a pleasant three weeks' visit at Haines Falls.

The Rev. Hayward Seaman and family of Plattekill and Mrs. John Conley of Brooklyn spent a few days with Mr. and Mrs. Elmer Ellsworth.

Miss Martha Freer, who has been the guest of Mrs. George T. Freer of Belvedere street, has joined her parents, Mr. and Mrs. Charles Freer, at Lake George.

Mrs. Herbert A. Starkey and Blanche L. Sleght of Philadelphia, formerly of Kingston, are guests of Mrs. E. L. Merritt at her home on Albany avenue.

James W. Kent, timekeeper for the Kingston Shipbuilding Corporation, leaves town on Saturday for a two weeks' vacation with his parents at Kent's Store, Virginia.

The Rev. George M. Cranston, pastor of the Clinton Avenue M. E. Church, and family are spending their annual vacation at Schenectady, Saratoga and Lake George.

Mr. and Mrs. C. J. Babcock, accompanied by Mr. and Mrs. E. A. Coons of Rhinebeck, are on an extended auto trip through the Adirondacks, Lake Champlain and other points of interest.

Mrs. J. Farmlet of Freeport, L. I., who has been visiting friends of this city, has just returned to Reno, where within the past month she has been granted a divorce. Mrs. J. Farmlet will reside at her new home in California.

Miss Carolyn B. Sager, soprano soloist of the St. James's M. E. Church, accompanied by Miss Beulah A. Babcock, organist of the Science Church, left Wednesday for the mountains where they will remain some time.

[illegible] of Jersey City, formerly of this city, who has been visiting at the Hotel Stuyvesant for the past few days renewing old friendships, has returned to his home. He was accompanied on his trip by Master Dudley West from the same place.

Alfred H. Hasbrouck of Poughkeepsie, and Charles Slater of Newark, N. J., both employes of The Freeman many years ago, were in town on Wednesday and called at this office, and renewed acquaintance with a number of the older members of the force. Mr. Hasbrouck conducts a printing business in the Bridge City and Mr. Slater is a proofreader with the Prudential Insurance Company. Both of the "boys" looked well and prosperous despite the high cost of living.

THE JOURNEYS.

Notes of Interest to Members of Fraternal Societies.

The following lodges hold regular meetings this evening:

Minnewaska Tribe, No. 139, I. O. R. M., at 625 Broadway.

Kingston Lodge, No. 359, B. P. O. E., Fair street.

Court Santa Maria, Daughters of Isabella, Broadway.

St. Joseph's Branch, No. 372, L. C. B. A., 77 Downs street.

Atherlacion Rebekah Lodge, No. 357, 14 Henry street.

Division No. 6, Ladies' Auxiliary of A. O. H.

CONDENSED CLASSICS

KENILWORTH

By SIR WALTER SCOTT

Condensed by Rev. Dr. R. Perry Bush, Chelsea, Mass.

THERE could be no fitter setting for a story of love and tragedy than that afforded by the court of England during the reign of Elizabeth.

It was the heyday of gorgeous costuming and an age saturated with the occult. Everyone patronized the astrologers and the alchemists. The queen coupled with the dignity and strength of the monarch the foibles of the weak. It was her policy to play one favorite against another and thereby secure the working of her own strong will, but she often gave way to furious temper and she was most susceptible to flattery. She was forever undecided between her duty to her subjects and her attachment to Robert Dudley, the earl of Leicester, whom, it was commonly reported, she really intended to marry, for he was a courtier par excellence, and his ambition to share the throne overpowered every other purpose of his life. He had, however, been secretly wedded to Amy Robsart, and so, to further his chances to be king, he consorted with one Richard Varney, and plotted the murder of his wife, which was accomplished at Abingdon manor.

These threads of fact, with many others of fancy, Scott wove into the fabric of "Kenilworth."

The story opens at an inn kept by one Gosling, whose nephew, Michael Lambourne, a swaggering drunkard, returns after years of absence and finds that Tony Foster, an old crony, who lighted the fires when Latimer and Ridley were burned, is keeping guard over a beautiful woman at Cumnor mansion. Lambourne gains admission there, accompanied by Tressilian, a knight of peerless character, who is in search of her to whom he has been betrothed and who has been lured away from her father's house. Lambourne becomes an accomplice in crime with Foster, and Tressilian meets the mysterious lady, who proves to be none other than Amy Robsart, for it was she who was his promised bride.

He tries to persuade her to return to her father, but in vain, and, in attempting to escape from the premises he meets Richard Varney, master of horse to Leicester, a shrewd calculating villain, who is a constant spur to the earl's ambition to be king.

Tressilian naturally concludes that Amy is this fellow's mistress and, drawing his sword, overcomes and would have slain him but for the timely arrival of Lambourne, when he was obliged to flee, and, knowing the queen's interest in such affairs, he resolves to obtain her intervention in Amy's behalf.

And here Scott makes use of a superstitious bent of the age. Tressilian's horse loses a shoe and a blacksmith cannot be found until an imp of a boy leads the way to a mysterious farrier, named Wayland Smith, who is thought by those who know him to be an emissary of Satan and who turns out to be an alchemist with a laboratory underground, and who is persuaded to enter the employ of Tressilian and with him visits Sir Hugh Robsart, who signs a warrant of attorney to help to secure Leicester's powerful influence in persuading the queen to free Amy from Varney.

Tressilian and Wayland soon after this make a visit to Lord Sussex, and when he, for a seeming discourtesy to the queen's physician, is called to court for explanation, they accompany him.

Sussex, upon examination, is fully exonerated, and thereupon calls the queen's attention to the fact that Amy Robsart is cruelly held prisoner, and forthwith Varney and Leicester are summoned into the royal presence. And before the latter has opportunity to speak, Varney affirms that Amy is his wife; and, as everyone is cognizant of Leicester's confusion, Varney assures Elizabeth that it is due to the earl's transcendant love for her gracious self. The case is apparently settled, and Varney is ordered to appear at the coming festivities at Kenilworth, and to bring with him the woman who has been the occasion of so much trouble.

Here is a problem! Amy will never consent to be received as Varney's wife. She must somehow be detained at Cumnor!

It resolves into a battle of the alchemists.

Demerius, in Varney's employ, prepared a drug for Amy, but Wayland, as Tressilian's servant, enters her apartments as a peddler and provides an antidote for the poison. He also apprises her of the enemies by whom she is surrounded and with him she flees from Cumnor.

The time of the great carnival at Kenilworth is near at hand. Multitudes are on their way thither. Every avenue of approach is crowded. Wayland and Amy attach themselves to a group of strolling players, and after many interesting experiences, reach the castle where she is by chance lodged in a room in Mervyn's tower, which had been assigned to Tressilian.

Here she writes a letter to Leicester, beseeching him to come to her and, after tying it with a true love knot of her hair, intrusts it to Wayland to deliver, but it is stolen from him.

Meanwhile Tressilian had occasion to return to his room, and is dumfounded to find Amy there; but as she expected Leicester would come in answer to her letter, she bound Tressilian not to speak or act in her behalf for the next twenty-four hours, and he departed to witness the coming of the queen. According to history it was a wonderful preparation that Leicester made for the reception of Elizabeth at Kenilworth.

The queen is adorned with countless jewels and attended by the ladies of the court and valiant knights magnificently attired, among whom Leicester glitters like a golden image. The procession advances over a bridge built for the occasion, and here the courtiers dismount; a floating island reaches the shore and the "Lady of the Lake" announces that this is the first time she has ever risen to pay homage, but she could not refrain from obeisance to her gracious majesty. Then, as the queen enters the castle, there is a discharge of fireworks, new and wonderful in that age, and she moves on through pageants of heathen gods and heroes of antiquity to the great hall, which is hung with gorgeous silken tapestry, where she is seated by Leicester upon a royal throne, who after kissing her hand and eulogizing her most profusely, retires and shortly reappears apparelled from head to foot in dazzling white.

The queen very shortly after sends for Varney, and asks why his wife presumes to disobey the mandate of her sovereign and absent herself from the festivities, and he replies that she is indisposed and presents certificates to that purpose. These Tressilian madly asserts are false, but remembering his promise to Amy to keep silent for twenty-four hours, he halts and stammers and the queen orders Raleigh to place him under restraint.

Then follows the banquet, served upon a most magnificent scale, and at its close Varney seeks Leicester and assures him that the stars promise that he shall marry the queen, and he also notifies him that Tressilian has a mistress in Mervyn's tower.

From here events hurry to a climax. The next morning Amy escapes from her room and is in hiding near the plaisance, when close at hand Leicester avows his love to Elizabeth, and is given great encouragement; but, as they separate, the queen discovers Amy, who declares that she is not the wife of Varney, and that "Leicester knows all."

Accordingly she is hurried to the presence of the earl, where Elizabeth rages violently, but Leicester's marriage remains still unrevealed, and Amy is thought to be insane and she is placed in custody. Moreover, Leicester is angry with Amy for coming to Kenilworth and exposing him to the resentment of the queen, and he resolves to see her and insist that for the present she must consent to be known as Varney's wife.

This proposition is scornfully refused. Amy, no longer a child, but with the strength of injured womanhood, calls upon the earl as a man and as her lawful husband to take her to Elizabeth and acknowledge that she is his wife.

Leicester yields to this masterly plea to his honor and prepares for the ordeal, but Varney, clearly perceiving that this involves his own personal ruin, concludes that "either he or Amy must die," and is not slow in deciding which it shall be. He persuades Leicester that Amy is conniving with Tressilian and so convinces him of her perfidy that the earl finally consents to her doom.

That evening Leicester and Tressilian meet. The latter still believes that Varney holds Amy in his power, and he begins to plead for her, but his words and motives are misinterpreted. Swords are drawn and they do battle, but are interrupted and meet again on the morrow in a secluded spot. Just as Leicester is about to prevail, his sword is seized by the young rascal, Dicky Smudge, who delivers to him Amy's letter, which he had stolen from Wayland. The tangle of affairs is unravelled and Amy is proclaimed as the countess of Leicester.

At this revelation, Elizabeth is beside herself with rage.

In the violence of her chagrin and anger she forgets for a while her royal dignity, and recovers command of herself only when Lord Burleigh warns her that "such weakness little becomes a queen." Meanwhile Varney fatally shoots the drunken Lambourne and conducts Amy to Cumnor, where she is confined in Foster's bedchamber, a mysterious room reached by a drawbridge, which she is admonished never to attempt to cross; but when Tressilian and Raleigh come to take her to Kenilworth, and she hears the sound of their horses' hoofs, she thinks it is the earl and rushes from her room, and Varney has so manipulated the drawbridge that she falls to her death. When, however, this villain learns how matters have developed, he commits suicide. His alchemist is found dead in his laboratory and Tony Foster disappears and his skeleton is found long afterward in a secret chamber where he hid his gold. Leicester retires from court for a season, but later is again a favorite in waiting upon the queen, and dies at last by taking poison he had designed for another.

(Copyright, 1919 by Post Publishing Co.—The Boston Post.)

Everybody knows that the Freeman A Want ads bring quick results. Try them

The Wonderly Co.

SUCCESSORS TO G. A. HART & CO.
INCORPORATED
315 Wall St., Kingston, N.Y.

OPEN FRIDAY EVENING UNTIL 10 OTHER EVENINGS UNTIL 6

OPEN FRIDAY EVENING UNTIL 10 OTHER EVENINGS UNTIL 6

SATURDAY HALF-HOLIDAY
FOR FRIDAY AND SATURDAY MORNING
A Big Reduction In Short Sleeve LINGERIE WAISTS

We place on sale for this Friday and Saturday selling our entire stock of SUMMER SHORT SLEEVE LINGERIE WAISTS. This includes all our fine garments in Voiles and Batistes and Organdies. All sizes, plain tailored and lace trimmed. To be offered at the following prices:

$3.25	$4.25	$5.25	$6.50	$8.75
Value	Value	Value	Value	Value
$3.75 to $4.50	$4.95 to $5.75	$6.50 to $7.50	$7.50 to $9.50	$10.50-$12.00

Final Clean-Up of All Our High Grade Voiles

This is the last sale on voiles for this season—In this offering we place on sale all of our finest fancy foreign and domestic voiles which sold for from $1.25 to $1.75. For the final selling we offer these fine voiles Friday and Saturday for yard

75c

Printed Shirting and Madras

Thirty-six inch printed shirting and fine striped madras; all new fall materials purchased especially for this Friday sale. These shirtings sold for 75c yard; excellent patterns. Friday and Saturday

59c

Printed Challis

Thirty-six inch printed challis, for comfortable coverings, beautiful neat figures, purchased for this sale at a good reduction. Value over our counter, 45c. Friday and Saturday, yard

35c

Plaid Coating

Fifty-four and fifty-six inch heavy plaid coatings, dark mixtures, brown, blue, green, red and tan; fine for auto coats and children's winter coats; wonderful value; sold for $4.50 to $5.50. Friday and Saturday

$2.69

One Table Summer Wash Goods

We offer for this Friday and Saturday selling, a clean up of fancy voiles, percales, plain voiles and linens which sold up to $1.00 yard. Friday and Saturday selling yard

50c

Cotton and Wool Serge

Thirty-six to forty-two inch cotton and wool serges; fine for children's school dresses; comes in navy, gray, green and copen. Sold regularly for $1.00 and $1.50. Friday and Saturday, yard

79c

Printed Kimona Crepe

Fine printed kimonos crepe, thirty-two inches wide, in pretty dark colorings, excellent for fall kimonos, looks like silk; very fine material. Regularly sold for 75c; all new. Special for Friday and Saturday, yard

59c

Shirting Silk Sale

We offer for the last this season all our crepe de chine and stripe tub silk, 32 inches wide, which formerly sold for $3.50 and $4.50 yard. (Fine for blouses and men's shirts.) Friday and Saturday morning

$2.39

54 in. Suiting

One lot of fifty-four inch mixed suiting, all wool; fine for skirts and suits. Regularly sold for $2.50 and $3.00. Friday and Saturday, yard

$1.79

Envelope Chemise

We place on sale this week end our entire line of silk and satin camisoles, beautifully made, trimmed in val lace and ribbon, also Georgette. Value up to $1.75. Friday and Saturday

$1.00

Silk Camisoles

Good quality envelope chemise, val lace trimmed, beautifully made; all sizes. Regular value $1.25. Friday and Saturday

$1.00

ALL SUMMER WHITE AND COLORED WASH DRESSES OFFERED THIS WEEK AT BIG REDUCTIONS—ALSO WHITE WASH SKIRTS AND WAISTS

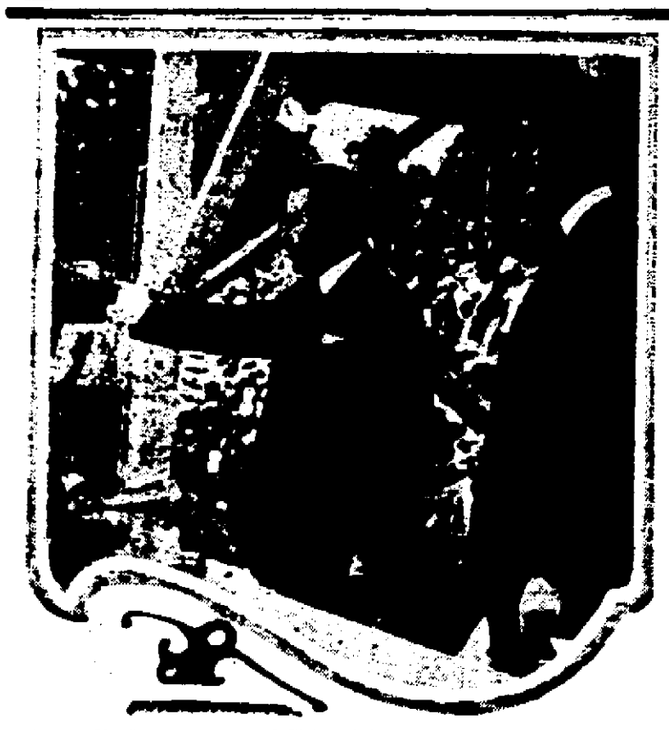

James M. Cox, governor of Ohio, delivering his speech of acceptance after he had been officially notified of his selection as Democratic presidential candidate. Franklin D. Roosevelt, Governor Cox's running mate, is shown on the right. The photograph was made at Dayton, Ohio, August 7.

Pungent Condiments.

The Pungents are said to be the only order of condiments in Africa where a European custom has not been able to supplant conquering.

A "Bull Roarer."

The "bull-roarer," used by the Australian natives, is a blade of wood attached to a short string. Whirled in the air this produces a great roar.

Worry that the injury sustained by Loren Murchison, of the New York A. C., aboard the Olympic transport would keep him out of the games was dissipated recently when the crack sprinter showed excellent form in his first workout at Antwerp. Murchison is picked to win the 100-meter event for Uncle Sam.

CLASSIFIED ADVERTISEMENTS

One Cent Per Word

No Advertisement Less Than 25 Cents.

WANTED.

WANTED—To buy second hand clothes; high prices paid. H. Schwartz, 70 North Front street.

WANTED—Highest price paid for old and night clothes. L. Levine, 311 Fair street. Phone 1660-W.

WANTED—Bankers and tailors. J. D. Rauh & Company.

WANTED—Your magazine subscriptions. We can give you best prices in club offer duplicated. Phone 1509. O'Reilly's.

WANTED—Vegetable cook. Dr. Sahler's Sanitarium.

WANTED—Second hand piano; give price. "Piano," Uptown Freeman.

WANTED—To buy old pair andirons, old china and furniture. Address Antique, care Freeman Uptown.

WANTED—To buy old pictures of New York, Kingston and other American cities. Old paintings and family portraits, engravings, paintings by American artists. Address C. K. Johnson, care Freeman, Uptown

WANTED—Good plain cook. 272 Albany avenue.

WANTED—MACHINERY. Medium size punch press; also bending rolls, five to six feet long. Universal Road Machinery Company

WANTED—MALE AND FEMALE HELP —WAGES PAID WHILE LEARNING. A GOOD PROPOSITION FOR LEARNING A PROFITABLE TRADE UNDER BEST WORKING CONDITIONS. APPLY KATTERMANN & MITCHELL CO., CORNELL STREET.

WANTED—Ford touring, late model; state full particulars; cash waiting. Teich's, Tillson, N. Y.

WANTED—Two pool tables in running order, must be cheap. S. Goldman, Pine Hill, N. Y. Phone one nine Pine Hill, Hotel.

WANTED—The public to use Goldman's Home Made Ink; fadeless, freeless, corodeless, best ever made for fountain pen. S. Goldman, Pine Hill, N. Y.

WANTED—To buy second hand clothes; high prices paid. L. Adicoff, 57 North Front street.

WANTED—Farm, upland, not being worked, fair buildings, some fruit, good water. Price and terms according to location, traveling directions, to August 16. A. Winefred, Uptown Freeman.

WANTED—Parties who have furnished rooms to rent telephone Fuller's Shirt Factory, Pine Grove avenue.

WANTED—Names and addresses of private homes wishing to board and lodge Spencer's students during fall and winter. Phone 820-J or call at SPENCER'S BUSINESS SCHOOL.

WANTED—House or flat, six or seven rooms; small family. Address "Flat," care Downtown Freeman.

MALE HELP WANTED.

WANTED—Competent men for auto truck and wagon; steady work. Armour & Co., Dederick street.

WANTED—In machine shop, milling machine operator. Also boy 16; opportunity to learn trade. A. R. King Mfg. Co., 76 Prince street

WANTED—Two men for farm work either by month, $50 with board, or $19 a week without board; steady position. F. G. Schmidt, Manor Lake, Manor avenue. Phone 184.

MANAGER WANTED—A well known successful chain store company is going to open a store in Kingston. We want a man who is well known and financially responsible. All replies confidential. Address Chain Stores, Uptown Freeman Office, Kingston, N. Y.

WANTED—Man to drive coal wagon. Edward T. McGill.

WANTED—Helper in milk business. 57 West Pierpont street.

WANTED—Belt boy. F. Jacobson & Sons.

WANTED—Experienced chauffeur in private family in Kingston. Address, giving reference, Carowner, Freeman Office.

WANTED—Ten laborers for track work. Kingston Consolidated R. R. Co.

WANTED—Helpers in tank steel department; also boys over 18 to learn machinists trade. Universal Road Machinery Co.

WANTED—Man. Morris & Co., 546 Broadway.

WANTED—Young man, high school graduate with knowledge of stenography; good chance for advancement. Address "S," Downtown Freeman Office.

WANTED—Good lathe man; also men and boy to learn iron working trade. Kingston Machine and Foundry Company, 82 Prince street.

WANTED—Porter. Apply J. B. Back & Co., 30 Hasbrouck avenue.

WANTED—Porter; good wages. Apply West Shore Hotel, 37-39 Railroad avenue.

WANTED—Man. Kingston Coal Co.

WANTED—Barber; steady work; good wages. Apply at once. Stuyvesant Barber Shop, 275 Fair street, Kingston, N. Y.

WANTED—Man for general farm work either by day or occupant of tenant house; one mile from Kingston. Edward Van Wagenen, Phone 205-R.

WANTED—Tailor for cleaning and pressing. S. Goldman, Pine Hill, N. Y.

WANTED—Firemen. Brigham Bros.

WANTED—TWO ELECTRICIANS. JOS. GRUBERG, 360, 66 HASBROUCK AVENUE 1211-J.

WANTED—Gardener, married, on private country place; must know outdoor roses, flowers and vegetables; no farming. Wages $90.00 with cottage and privileges; only man under 45 years and with best personal references need apply. Address B, Downtown Freeman.

WANTED—AUTO MECHANIC. APPLY WM. MORRIS, COLUMBIA GARAGE, CORNER FOXHALL AVENUE AND GRANT STREET

MISCELLANEOUS.

FURNITURE MOVING AND STORAGE—Motor van, both local and long distance. A Brink, 700 Broadway. Phone 1587-W.

FURNITURE STORAGE: best in city. Apply H. P. Corr. Phone 308-W.

ALL TYPES OF AUTOMOBILE SPRINGS repaired, built and rebuilt. Stuyvesant Garage.

DANCE and Fireworks display at Rondout, N. Y., August 15. Dance starts at 8 o'clock. Fireworks at ten o'clock. Band of twenty pieces.

FURNITURE STORAGE, SAFE AND ASHES. Chas. A. Marsh, 32 East Strand. Phone 918.

PIANO Tuning and Repairing. Lessons given and pianos for sale. S. Barnes, Piano Dealer. Phone 1290.

PIGEONS.

PIGEONS—Fancy pigeons at St. Mary Orphan Asylum. Save money by paying for advertising here.

One Cent Per Word

No Advertisement Less Than 25 Cents.

FOR SALE.

FOR SALE—1917 Buick roadster. Wm. D. Ryan, 425 Washington avenue.

FOR SALE—City properties. Lomitta, 109 Downs street.

FOR SALE—Horse, 1,400 pounds. Edward T. McGill.

FOR SALE—Cottage, six rooms, toilet, gas, water and tubs. Cottage, six rooms, all improvements, except heat; with large garage in rear. Phone 1446-J. Charles D. Clinton, 221 Downs street.

FOR SALE—Raw and second hand furniture, stoves, carpets and floor coverings bought, sold and exchanged. M. Kaplan, 68 North Front street. Phone 1210-R.

FOR SALE—Electric piano, first-class condition. Inquire 832 Broadway. Phone 1439.

FOR SALE—Safe. Kingston Coal Company.

FOR SALE—Seasoned wood, $8 per truck load; sawed or split. H. Clearwater. Phone 862-J.

FOR SALE—Photo supplies, films, plates, cameras, printing paper, etc. O'Reilly, 336 Broadway.

FOR SALE—Hupmobile runabout; A1 condition. Eagle Garage.

FOR SALE—Double house on Henry street. Inquire 148 Fair street. Phone 734-R.

FOR SALE—List of fine city properties. William Jackson, 41 Washington avenue.

FOR SALE—House, all improvements; nice residential location. Phone 831.

FOR SALE—Steam laundry and all machinery. 112 Broadway.

FOR SALE—Nine room house, large lot, $2,200. DuBois & McCausland, 3 East Strand.

FOR SALE—Used Car Bargains: Elgin Six, 1920, run three thousand miles. Six tires in perfect condition. Car in perfect running condition. Paint like new. Demonstration invited any time. 71 North Front street. Phone 615.

FOR SALE—Graphaphone and records. 71 Newkirk avenue.

FOR SALE—$35.00 Grafonola and records for $18.00; good as new. Apply 10 Green street.

FOR RENT—Six rooms, second floor; all improvements. Inquire 46 North Front St.

FOR SALE—Maxwell touring car. Inquire 522 Broadway.

FOR SALE—1917 Maxwell car in first class condition. Price $450.00. Phone 979-R.

FOR SALE—Winchester .32 Special; good as new, Lyman sights, half cost. H. B., The Freeman.

FOR SALE—Beautifully situated at Cragsmoor overlooking the Rondout Valley near Ellenville, N. Y., 12 acres with boarding house which accommodates about 40 guests, and six room cottage; easy terms. Stephen W. Collins, Ex., 40 Wall street, New York, N. Y.

FOR SALE—Motorcycle and bicycle, cheap 374 Washington avenue.

FOR SALE—Hardman pianos; also the famous Autotone and Playertone player pianos; Matheshek and others. Rented pianos, $250. A. E. Thomas, 286 Wall street. Phone 1708-J.

FOR SALE—Beautiful residence, Albany avenue. Price $6,500.00. Phone 1654.

FOR SALE—Dodge delivery and Oldsmobile roadster. Van's Garage.

FOR SALE—Beautiful residence, uptown; fine condition, hot water heat; large lot; garage. Price $7,000.00. Must be sold by October. For particulars address Owner, Downtown Freeman.

FOR SALE—Maxwell touring car; can be bought for reasonable price. 33 Broadway.

FOR SALE—Indian motorcycle, three speed, 1919 model; A 1 condition. Inquire evenings, 10 Liberty street, between 5:30 and 8 o'clock.

FOR SALE—One 1916 Ford light delivery; good rubber; first-class condition. 29 Elmendorf street.

FOR SALE—Six volt storage batteries, $25.00 and $30.00. Ulster Storage Battery Co., 102 Albany avenue.

FOR SALE—1920 Ford; new tires; only run 1,000 miles, good condition. Liberty Garage and Taxi Co., 440 Washington avenue. Phone 1822.

FOR SALE—300 barrels of apples on trees. Edwin Burhans, Brown Station, N. Y.

FOR SALE—Fourteen room, double house, uptown, all improvements; fine location; brick wall between each part. Price $5,000.00. For particulars address House, Downtown Freeman.

FOR SALE—Six cows, one horse. Inquire Will White, East Rhinebeck, N. Y.

FOR SALE—Four camping cots and tent, $20.00. Box 336, Rhinebeck, N. Y.

FOR SALE—Five rabbits. One Rufus Red; two Belgian hares; two Flemish Giants. 159½ Downs street.

FOR SALE—Heavy lumber box wagon for team, and other wagons. Cheap. 1 Andrew street.

FOR SALE—Good watch dog. Inquire 709 Broadway.

FOR SALE—First-class farm team. New suburban body Ford. Will sacrifice $300. O. Charlton, Sawkill.

FOR SALE—Household goods, chairs, refrigerator, old fashioned sofa and numerous smaller articles in the basement of 200 Fair street. Friday and Saturday 10 a. m. to 4 p. m.

FOR SALE—Baby carriage; first class condition. Phone 1073-M.

FOR SALE—Organs; first class condition; from $30.00 to $50.00. A. E. Thomas, 286 Wall street.

FOR SALE—1916 Reo touring; 1918 Franklin limousine; 1918 Chevrolet roadster; 1917 Hudson Super Six, seven passenger; 1916 Oldsmobile Four touring. These cars are offered at the lowest prices of any in the city; call up and be convinced; illustrations gladly given. 81 Broadway. Phone 740.

FOR SALE—Cat-boat cabin. May be seen at Rondout Yacht Club.

FOR SALE—ELECTRIC MOTOR, TWO H. P.; TWO PHASE. JOS. GRUBERG, 66 HASBROUCK AVENUE.

FOR SALE—Large sow with nine eight-weeks pigs. Poughkeepsie Poultry Farm, Eastern, N. Y.

FOR SALE—First class baby carriage; good condition, price reasonable. 240 Elmendorf street. 1771-W.

FOR SALE—Crab apples. Call evenings 65 Cedar street.

FOR SALE—One 1917 model Ford touring car, one Ford roadster, one Ford delivery car with wooden box body. Van Ambrose, 338 North Front street.

FOR SALE—Will sell six room fine cottage, city water, garden, good location, best value for $1,300 if purchased at once. Address S, Uptown Freeman.

FOR SALE—1919 Harley-Davidson motorcycle, three speed, electrically equipped, in good condition. Cheap to quick buyer. Address Box 309, Ardsley, N. Y.

FOR SALE—1918 five passenger Buick touring car; electric horn and self-starter, good tires in A 1 condition. Cheap or will trade for a Ford. Phone 987-R, between 5 and 9 p. m.

FOR SALE—Parrot, good talker; A 1 condition. Also twenty-gauge single barrel shot gun, cheap. 29 Oak street.

One Cent Per Word

No Advertisement Less Than 25 Cents.

FOR SALE.

FOR SALE—All kinds of real estate. A. S. Elmendorf, 720 Broadway.

FOR SALE—Choice residence, 65 St. James street, corner Clinton avenue. Davis & Miller, 280 Fair street. Phone 1605.

FOR SALE—Studebaker water sprinkler; virtually new. 139 Franklin street. Vincent Edmunds.

FOR SALE—House, 119 Prospect street.

FOR SALE—Winton Six Cylinder, seven passenger touring car, in good condition. 86 Broadway. Phone 198.

FOR SALE—Two good parlor coal stoves. Inquire 317 Wall street, upstairs.

FOR SALE—Bay horse suitable for delivery; weight 1,100. 127 Hasbrouck avenue. Call 941-J.

FOR SALE—Buick runabout. Fannie Elmendorf, High Falls.

FOR SALE—Ford racing model; good condition, must sell quick; price reasonable. Inquire Fredericks' Garage.

FOR SALE—Piano, household furnishings. Deyo, 318 Hasbrouck avenue.

FOR SALE—Flemish Giant rabbits. 143 Jansen avenue.

FOR SALE—Two Jersey cows, $50 and $60 each; one horse; 30 hens; 50 chickens. Must be sold at once. T. W. Woodhend, Hurley, N. Y.

TO LET.

FOR RENT—Underwood typewriters. Special terms to students. O'Reilly's, 530 Broadway.

TO RENT—Store, corner Wall and Pearl street, good location for grocery and meats or any other purposes. Inquire Stephen Staples or E. S. Craft & Son.

TO LET—Furnished rooms, 55 St. James street. Phone 207-M.

TO LET—Stores and offices. Est. John M. Cordts.

TO LET—September 1st, seven nice rooms with modern improvements. Address "Rooms," Uptown Freeman.

HOUSE FOR RENT—Within easy walking distance of Kingston, to couple, if wife or daughter are willing to work part time assisting in general house work in main house. Farm work available for man or boy if desired. R. F. D. No. 2, Box 15 A.

TO LET—Storage rooms. Apply A. S. Bush, 40 Elmendorf street.

TO LET—One furnished room, three minutes from trolley, $2.50 per week. Phone 1989-J.

FEMALE HELP WANTED.

OPERATORS WANTED ON ALL KINDS OF WORK; LEARNERS TAKEN. CHARCHIAN SHIRT FACTORY, 100 CLINTON AVENUE

WANTED—Waitress and dishwasher at Stieler's Restaurant, 35 North Front St.

WANTED—Girl clerk in confectionery store; steady position for right party. Address P. O. Box 75.

WANTED—At once chambermaid to work at Riverside Hotel, New Paltz. Apply 296 Wall street for particulars.

WANTED—Experienced neckbanders; best New York prices with bonus paid weekly; steady employment. Normandie Shirt Company, Broadway and St. James street

WANTED—Experienced waitress and waiters; also second cook. Call at once. 236 Wall street.

WANTED—Girl, Powell's box factory, Pine Grove avenue.

WANTED—Women to iron by the day; good pay. Apply Thomson's Laundry.

WANTED—Girl, good wages to start. Apply Thomson's Laundry.

WANTED—Girl for dining room work. Apply Eagle Hotel.

WANTED—EXPERIENCED OPERATORS ON SHIRTS. LEARNERS TAKEN. PAID WHILE LEARNING. APPLY COLUMBIA SHIRT COMPANY, O'NEIL STREET.

WANTED—Operators on all parts. Experienced and inexperienced on shirt waists. Good pay; steady work and ideal working conditions. Glory Waist Company, 500 Wilbur avenue, corner Greenkill avenue.

WANTED—Woman to work in serving room. Dr. Sahler's Sanitarium.

WANTED—Experienced maid for housework, small family; no laundry work. Mrs. A. H. Chambers, 273 Clinton Ave.

WANTED—Dining room girl. City of Kingston Hospital.

WANTED—Woman to work by day. Apply Eagle Hotel.

WANTED—A lady cook, also chambermaid; good place for right parties and good pay. Indian Valley Inn, Kerhonkson, N. Y. Phone 160-F-4 Ellenville.

WANTED—Girl or woman for general housework, no washing; two adults. Call evenings, 97 Orchard street.

WANTED—Experienced operators on ladies' shirt waists. We pay highest prices and shorter hours. It will pay you to come and see us. The Monarch Waist Co., 57 Fair street, Kingston, N. Y.

WANTED—Housekeeper; fine position and home for reliable woman. Phone 76

WANTED—Girl in dining room. Apply Eagle Hotel

WANTED—Girl from 14 to 16 years of age to assist in light housework. Apply 31 Janet street.

WANTED—We want experienced Cigarmakers, Benchmakers and Rollers. Are you one? If not we will teach you. It is to your interest to investigate. Our experienced girls make from $20.00 to $25.00 a week. Join our new class now forming. Clean, healthy manufacturing conditions and under the supervision of a Matron. Call today. G. W. Van Slyke & Horton

WANTED—Girl to do finishing on coats. A. Tucker, No. 311 Broadway. Phone 1763-J.

LOST.

LOST—Four keys on ring. Finder please return to Freeman Office, Downtown.

LOST—Came to Kingston on excursion boat, July 29, black collie dog. Answers to name of "Ted." Finder please notify 112 South Water street, Poughkeepsie.

LOST—Pet hound, black, brown and white markings. Answers to name. Flora. Lawson No. 30922. Charles Lapp, R. F. D. 1, High Falls, N. Y.

LOST—Lady's raincoat and man's umbrella from platform at Fair Haven station Saturday evening July 31. Reward if returned to Agent, Fair Haven Station.

LOST—Child's gold clasp, name "Harry," engraved on front. Return 148 Pine street

LOST—Portfolio contains no value except literature and locks. Reward. Phone 1408 or call at 274 Clinton avenue, Kingston

POSITION WANTED.

POSITION WANTED—High school girl desirous of working for board while attending high school with Christian family. Apply S. W. A., Uptown Freeman.

POSITION WANTED—Base nurse wants private case, medical, surgical and maternity. A. Baldwin, 127 Elmendorf street.

FURNISHED ROOMS.

FURNISHED ROOMS—Furnished room and board, 89 Clinton avenue.

FURNISHED ROOMS—Also kitchenette apartment 325½ Wall street. Phone 1787-M.

FURNISHED ROOMS—Furnished housekeeping apartments. Phone 1317.

FURNISHED ROOMS—One to four rooms, first floor, every convenience, centrally located, trolley line "K" Uptown Freeman.

FURNISHED ROOMS—91 Hone street.

FURNISHED ROOM—45 Green street.

FURNISHED ROOMS—For rent. 27 John street.

Established 1894

C. D. HALSEY & CO.

Members of
New York Stock Exchange,
Mills Building, New York City

Investment Securities

BRANCH OFFICE
340 FAIR ST., KINGSTON, N. Y.

GEO. C. BROOKS,
Resident Manager.

WILL TAKE MONEY FOR CREAMERY

A Community Sing will be held at Accord Monday night at which time the last opportunity will be given in public to donate to the $100,000 creamery fund. The fund now totals $91,000. All farmers in the Rondout Valley are urged to attend the sing.

TO SHOW FARM WATER SYSTEMS

The home convenience demonstration truck of the State College of Agriculture will be in Ulster county on August 23 and 24. The first stop will be Modena, August 23, at the farm of Seymour Terwilliger. The second stop will be on August 24, between Kyserike and High Falls, on the farm of H. G. Pearson.

The truck will demonstrate the installation of water systems from the simple lift pump up to the more complicated but more efficient electrical systems.

In those counties where the truck has been this year, the people have found it well worth while to attend the meetings. The meetings in Ulster county will be held on both days at 1 p. m., farmer's time.

All commercial firms in the county who are selling home conveniences of any character are invited to attend these meetings and exhibit their goods.

The Farm Bureau is, of course, responsible for bringing the truck into the county.

TIRED OF ARMY.

Mason Lurie Serves Two Days, Wants to Quit.

"Oh boy, army life is the only lief," quoth Mason Lurie of Chambers street blithely as he signed his name on the dotted line in the recruiting office at Rome, N. C., several days ago. He served just two days, but is now singing another tune. 'Give me back my civies and make me happy once more." Mason when he reached the decision that he wanted to see life in the army slipped away and enlisted. He was sent to Columbus, Ohio, where he spent two days of army life. Deciding that it was not for him he left and in four days reached Kingston by way of receiving a lift now and then in an automobile. He rolled into Kingston Saturday night, told his story to his dad, and was promptly given his carfare and sent back to Ohio. Since then he has written home, telling of the "woes" he experienced, and as he is just 16 years old, his father has applied to the war department for his son's release from the service.

STONE RIDGE.

Stone Ridge, Aug. 12.—In the M. E. Church next Sunday morning the subject will be "The Exalted and Expectant Saviour." The service begins at 11 o'clock, standard time. At the union service in the evening the subject will be 'Suffer Me First Seekers." The Bible school at 10 o'clock in the morning. Last Sunday we had a large and interesting school led by the superintendent, Oscar Wood, and his efficient teachers. We are anxious to make our Sunday school both interesting and helpful to all who attend. There is still room for more scholars as well as more workers. A most earnest and cordial invitation is extended to all who attend no other school to come and take your place with us. It was encouraging to see such a goodly number present last Sunday at both preaching and Bible school services. Plan to come to both morning and evening service next Sunday

Mrs. Durham of Kingston has visited Mrs. Orr of this place recently.

Miss Helen Palen was given a birthday surprise party on Monday afternoon of this week. There were twelve guests. Games were played upon the lawn, where later refreshments were served.

Say Rich Girl Stole 50 Cents.

By Telegraph to The Freeman.

New York, Aug. 12.—Mrs. Myra Stevens, 22 years old, said to be the niece of a former senator from Kentucky, who admitted an income of nearly $10,000 a year, was held by Magistrate Miller at Jamaica for the alleged larceny of fifty cents.

Trotzky at Front.

By Telegraph to The Freeman.

Warsaw, Aug. 11, via London, Aug. 12.—Leon Trotzky, minister of war in the Russian soviet government, has arrived at Russian headquarters at Bielstok, said a dispatch from the front today.

KIDDER'S FATHER COMES FOR BODY

The father of H. Kidder who was killed at Ellenville, on Tuesday morning, arrived at Ellenville Wednesday night to take charge of his son's body, and the money and other personal effects that had been found on him.

The body was in charge of Undertaker Irving Ostrander, who hesitated about its delivery inasmuch as no death certificate had been issued by Coroner W. Norman Conner, of Kingston. Coroner Conner had been notified Tuesday, the doctors had performed their autopsy, and promised to go to Ellenville to issue the certificate.

Mr Kidder's father communicated with District Attorney Traver who advised that under the circumstances the certificate should be signed by the Ellenville doctors so that the father should not be held up at Ellenville until Coroner Conner arrives.

SOCIETY NOTES.

Mr. and Mrs Maurice M. Durkee delightfully entertained a few friends at their home on West Chestnut street Wednesday. The evening was spent playing hearts, a game that is very popular in the south, but which is comparatively unknown in the north, and which was first introduced in Kingston by the host and hostess. Hearts is a very fascinating game played with small cubes or blocks, and at the close of play handsome prizes were awarded to Miss Helen Burkhart, Harold L. Van Deusen and Harry A. Tremper. During the evening delicious refreshments were served. Among those present were Mr. and Mrs. Harry A. Tremper, Mr and Mrs. Dwight T. McEntee, Miss Florence McEntee, Mr. and Mrs Harold L. Van Deusen, Mrs Norman A. Dillinger and Mr. Burkhart and Miss Helen Burkhart of Pittsfield, Pa.

Van Steenburg-Hiob.

Harry Van Steenburg and Mrs. Emeline Hiob, both of No. 79 North Front street, were quietly married in Monticello on July 25, by the Rev. A. A. Walker.

ODDS AND ENDS.

The Progressive Social Club will hold an important meeting at the rooms this evening, and all members are urged to be present.

ODDS AND ENDS.

On Friday evening at 8 o'clock all members of Clinton Commandery No. 16, P. O. S. of A., are expected to assemble at Meister's Hall, on Broadway for a special meeting.

No. York police are endeavoring to clear up the mystery surrounding the serious injury to John C. Slavin, formerly a well known comedian, in front of the home of John J. McGraw, manager of the New York National League Baseball Club. According to the police, McGraw, Slavin and Wanhe'd Leggett, a retired naval officer were at The Lambs a theatrical club. While there, according to the police a dispute arose with a fourth man an actor whose name is not known. During the fracas McGraw is said to have received a black eye and a cut nose. Slavin interfered it is said, and led McGraw to the wash room, where his face was bathed. The three left the club and started in a taxi for McGraw's home. When the cab arrived there the three men got out. There, according to the police, Slavin collapsed and fell to the street. When taken to the hospital it was said he was suffering from a fractured skull and was in a serious condition.

FIGHT ON 'PHONE RATES BEGINS

By Telegraph to The Freeman.

Albany, N. Y., Aug. 12.—Cities of the state began today a vigorous fight against proposed increased telephone rates. Corporation counsels, connected with the state mayor's conference, are busy this afternoon formulating plans to oppose the increases.

A "steering" committee, headed by Corporation Counsel Edmund H. Lewis, of Syracuse, as chairman, met last night but today refused to discuss results of the meeting.

ABOUT THE FOLKS.

Mr and Mrs. James Rodie left town today for a two weeks stay at the Spray View House, Ocean Grove, N. J.

Mrs. B. Colburn of Brooklyn is here taking care of her mother, Mrs. M. Ryan, who is seriously ill at her home, 65 East Strand.

Mr. and Mrs. Guy C. Crosby and son, who have been spending a vacation in Vermont, Massachusetts, and northern New York, have returned to their home on Prospect street.

Carroll Kearney who has been spending a few days with his parents on Main street, returned today to Lake Mohonk wheer he is employed during the summer months.

LOCAL DEATH RECORD.

Recent Deaths and Funerals of Persons in This Vicinity.

Marie Adams, wife of Benjamin McClung a well-known lawyer of the firm of Parsons & McClung with offices at Albany, died at Newburgh Wednesday. Mr. McClung has many friends in this city and has been a frequent practitioner in the courts of Ulster county.

Katherine Fancher, wife of Charles C. Chappell, a former resident of this city, and general manager of the Orange County Telephone Company, died at her home, 178 Highland avenue, Middletown, Friday, August 6th, after a ten days' illness with pneumonia. Mrs. Fancher was 31 years of age, being born in Middletown, a daughter of Martha Story and Dr. Edwin Fancher on March 10, 1889. On March 3, 1911, she was united in marriage to Charles Clark Chappell, then an attorney at law at Goshen. Two years ago they moved to Middletown when Mr. Chappell was named general manager of the Orange County Telephone Company. Besides her husband Mrs Chappell is survived by three children. The funeral services were held Sunday afternoon at the late home, with interment in the Wallkill cemetery. She was a devoted member of the Christ Church Universalist, and was active in the social work of the church.

Summering At High Falls.

Mrs. B. Wettje, Mrs. Herman Eggert and son, Harold, Miss Eunice Johnston, Miss Janetta Cole, and Paul Levie from New York, are spending the summer at the home of Carrie Slater and Theresa Smith of High Falls.

John Alexander, editor of the Der Klassen Kampf (the class struggle), has been arrested by the Chicago police as the alleged leader of a world soviet movement in this country, according to a report from Chicago. In the lower part of the photograph is shown a code device, which according to the Chicago police, is being used by 10,000 "reds" in this country to spread radical literature. Alexander's real name, the police say, is Alexander Juanuikuna. His arrest the police believe, frustrated an alleged plot to bring "reds" into this country.

Ways to Clean Books.

Speaking of books, most family libraries are disfigured by one or two much-lovely volumes in impractical bindings of pale silk or white leather, long since dimmed by grime. Art gum or a soft kneaded eraser may clean them. If not, try fine powdered pumice lightly applied with a clean chamois. This is what picture dealers use to clean the margins of old prints. It roughens the surface less than rubber.

As It Seemed to Her.

Dorothy was taken to see the circus. She was very much interested in everything, especially the acrobats. On returning home she was eagerly giving an account of what she had seen, ending up with: "And there were some people flyin' in the air with their bathin' suits on."

HIGHER EXPRESS RATES ASKED

By Telegraph to The Freeman.

Chicago, Aug. 12.—Application for petition for supplementary increases of express rates to cover the war labor board increased wage award for employes today was filed with the Interstate Commerce Commission by the American Railway Express Company.

The company estimated the total increased salaries due to the award to be $43,800,805. The original estimate of the increase was $30,000,000.

The company further requested that it be permitted to file application for increased milk and cream rates.

FINANCIAL AND COMMERCIAL

By Telegraph to The Freeman.

New York, Aug. 12.—Stocks sold off slightly at the opening of the market today. Steel Common lost ⅝, declining to 85⅝. Bethlehem Steel B was off ½ to 70 and later went to 69½. General Motors was an exception to the general trend, being up ⅛ to 20⅞. Reading was off ½ at 20⅞. Reading was off ½ at 87½. New York Central was down ¼ at 70¾.

Mexican Petroleum dropped to 153 and Pan American Petroleum was down 1½ to 79. The recessions continued for nearly all the first hour. Some stocks went down 3 points. Then the selling movement slowed up and prices began to go back up again. The early losses were nearly all made up.

Baldwin rallied to 104¾. Mexican Petroleum rallied to 155½. Texas Company moved up from 43⅛ to 44⅝. Reading declined ⅞, but moved up to 87 later.

The market closed heavy; government bonds unchanged; railway and other bonds steady.

Quotations given by C. H. Halsey & Co., 15 Broad street, New York city, branch office, Warren building, 260-62 Fair street, Kingston, N. Y.

2:55 P. M. QUOTATIONS.

Allis-Chalmers	29¼
American Sugar	115⅞
American Beet Sugar	
American Locomotive	94
American Car & Foundry	135½
American Smelting & Ref. Co	54½
American Can	32¼
American Tel. & Tel	96
Anaconda Copper Mining	51¾
Atchison, Topeka & Santa Fe	80½
Baldwin Loco	104⅜
Baltimore & Ohio	34½
Brooklyn Rapid Transit	10
Bethlehem Steel B	70⅛
Beth Motors	15⅝
Canadian Pacific	116
Central Leather	52¼
Cerro de Pasco Copper	38¾
Chicago, Mil. & St. Paul	38
Chesapeake & Ohio	54¼
Colorado Fuel & Iron	30⅜
Corn Products	87
Crucible Steel	128
Distillers' Securities	57¼
Erie	12¼
Erie, 1st pfd	19¼
General Motors	21½
Great Northern, pfd	73
Great Northern Ore	31
Int. Nickel	19
Inspiration Copper	46¾
International Paper	76
Invincible Oil	35
Kennecott Copper	23½
Lack. Steel	66
Lehigh Valley	44
Marine	24¼
Marine pfd	74⅞
Mexican Petroleum	154
Middle States Oil	12⅜
National Lead	76
New York Central	71⅜
N. Y., N. H. & H	32⅝
Norfolk & Western	
Northern Pacific	73¼
New York, Ontario & Western	
Pennsylvania Railroad	40⅝
Pierce Oil	11⅜
Pressed Steel Car	95⅛
Pittsburgh Coal	57½
Railway Steel Sp'g	92¼
Reading	87½
Rep. Iron & Steel	89¾
Southern Railway	26¾
Southern Pacific	90⅝
Studebaker	62⅝
Tobacco Products	59½
Union Pacific	115¼
U. S. Steel	86⅜
U. S. Steel, pfd	105⅛
U. S. Rubber	83¾
Utah Copper	60⅛
Virginia Car. Chem	64
Westinghouse Electric	46⅛
White Motor	46¾

H. J. Brown, crack middle distance star of the Boston A. A., who is a member of the American Olympic team. Brown will represent this country in the 5,000-metre event at Antwerp. In winning the 5,000-metre event at the final Olympic trials, Brown covered the distance in 15 minutes and 18 seconds flat.

THURSDAY, AUGUST 12, 1920.
Sun rises, 6:06; sets 8:03.
Weather, partly cloudy.

The Temperature.

The lowest point registered by The Freeman's thermometer last night was 69 degrees. The highest point reached up until noon today was 81 degrees.

Weather Forecast.

Washington, Aug. 12.—Showers probably tonight and Friday; cooler Friday and in extreme north portion tonight; moderate variable winds becoming southerly.

BUSINESS NOTICES.

Dr. M. Broberg, graduate chiropodist. 271 E. Strand, hours 9 to 12. Tel. 1739; 261 Fair St., hours 1 to 5. Tel. 764. Evenings by appointment

OUR DAILY THOUGHT AND EFFORT
Prompt Service—Safety—Courtesy.
KINGSTON TAXI SERVICE,
"T B" TAXI SERVICE.
Telephone 541.

VULCANIZING

Work called for and delivered. Tires and tubes for sale. H. M. PHELPS, 730 Broadway. Tel. 726.

Dancing at Lake Katrine Grange Hall every Tuesday evening. Music by Boehler's orchestra.

GLADIOLUS
the beautiful summer flowers in grand varieties are in now.
VALENTIN BURGEVIN, INC.

SHIP BY MOTOR.

Motor truck service between Kingston and New York. Two trips a week. Shipments both ways accepted. Phone 300. FRED W. PHILLIPS, 8 Downs street, city.

Heavy trucking and moving.
W. E. TRUESDELL
Kingston, N. Y. Tel. 1376-J

WALNUT HALL KENNELS,
BLOOMINGTON, N. Y.

Take this opportunity of advising Airedale admirers of an exceptionally well bred assortment of Real AIREDALES. Our stock is farm raised, and scientifically fed, assuring healthy and intelligent specimens. All registered in the A. K. C. Stud Book. Puppies that we are proud to own and not ashamed to sell. Dogs Boarded and Conditioned. Clean Sanitary Kennels. Inspection invited.
A. WALTER HILLY, Owner.
Office Phone 1550.

FACTORY MILL ENDS.

Sale prices on all remnants, "Kingston Maid" house and porch dresses, all sizes. DAVID WEIL.
44 Broadway Bargain House.

Hats cleaned, dyed and reblocked. Special attention given to ladies' and gents' straws and Panamas. HOWARD'S HAT STORE, opposite Stuyvesant Hotel.

DANCING

Every Tuesday evening at B. W. S. Dance Hall, High Falls. The floor is great; so is the music.

PHOTO SUPPLIES.

Cameras, films, plates, printing paper, amateur developing outfits, etc. Try our developing and printing. Prompt 24 hour service.
O'REILLY'S, 530 Broadway.

NEW LOT OF MILL ENDS.

Blue, pink and gray stripe outing flannel, 27c yd. Ginghams, percales, muslins, shaker flannel. Pound bundles. McTAGUE.
Phoe 1829-J. 48 Broadway

THE NEW CHIROPODIST.

Dr. Magnus Gross, Advance building, 284 Wall street, Kingston, N. Y. Treats all foot ailments. Phone 420. Open evenings by appointment.

LADIES TAKE NOTICE.

A plaited garment will add to your charm. Have them plaited by I. O. Feldstein, 2 Maiden Lane. Hemstitching neat and prompt.

WILLIAM MILLER'S TAXI SERVICE, 42 Elmendorf street, has given satisfaction for 20 years. Look for the blue panel on doors. Special cars for weddings and funerals. Phone call 17.

"Fishing Tackle that's Fit for Fishing"

Did You Ever Go Fishing Like This?
Why Not Go the Right Way?
LET US SHOW YOU HOW
WARREN'S
200 FAIR STREET

TWILIGHT LEAGUE GAME OFF; RAIN

The rain and electrical storm of Wednesday evening made it necessary to call off the Twilight League game between the Y. M. C. A. and the F. & D. The game will be played Tuesday, August 17, at Forsyth Park.

There is no league game tonight, but Friday evening the two league leaders clash at Hasbrouck Park on Delaware avenue. The U. & D. expect to use Williams in the box against the Tigers.

Standing of the Clubs.

	W.	L.	Pct.
U. & D.	9	2	.818
Tigers	9	2	.818
Elms	6	6	.500
Y. M. C. A.	5	6	.455
F. & D.	3	8	.273
Co. M.	2	10	.167

Rosendale Concert a Success.

There was a very large attendance at the concert given at the Rosendale Baptist Church on August 9th. The entertainment was due to the efforts of Mrs. Ralph LeFever. The five numbers sung by Mme. Hanna Brook-Oetteking were especially enjoyed. Many complimentary remarks were made to the pastor of the church on her selections. Special praise and thanks are due Mme. Oetteking for her two children's songs for which the audience demonstrated their appreciation by their prolonged applause. Other features of the program worthy of praise were solos by Miss Wilson and readings by Miss Ruth Babe and Miss May LeFever.

BUSINESS NOTICES.

The Daily Freeman is on sale at the following stands of the Schultz News Agency in New York city:
102 West 42nd Street.
42nd Street and Park Avenue, (opposite Grand Central Depot.)
30th Street and Broadway. (S. W. Corner.)
42nd Street and Sixth Avenue, (S. W. Corner.)

SOUVENIRS

In leather, metal, wood and celluloid. Balsam pillows, sand pails, felt pennants, etc.
O'REILLY'S, 530 Broadway.

C. V. HOGAN EXPRESS,

W. & W. Snyder, proprietors. Phone 757. 628 Broadway. City and country delivery service. "Less Van-Loads," local and long distance.

An excellent lot of selected second hand tires, all sizes, for sale.
AUTOMOBILE EXCHANGE.
11 Railroad avenue.

DANCE

To be held at Grand View Inn, Rifton, Saturday evening, August 14, 1920, at 8:30 o'clock. Admission, 50 cents. Prizes for contests. Music by Frisco Jazz Boys.

MOLLIE M. DANZIGER, D. C.

Chiropractor of 250 West 72nd street, New York City.

Chiropractic seldom fails, never harms, is logical and will bear investigation. Impinged nerves are the real cause of disease. Chiropractic adjustments remove the cause. No matter what your ailment may be don't be discouraged. Call at my office, I will cheerfully tell you if chiropractic is applicable to your case. Hotel Kirkland, Friday and Saturday. Hours 9 to 12 a. m.; 1 to 5 p. m. Evenings, 7 to 8. Sundays by appointment. Phone 1324. New York office hours, 9 to 12 a. m.; 1 to 5 p. m., Monday Tuesday and Wednesday. Phone Columbus, 5534.

TO AUTO OWNERS.

We are the distributing agents for the one piece Inland Piston Rings, Garco brake lining and Cleveland safety locks, Brunswick tires and tubes. Full line of Ford parts. CASHIN'S AUTO SUPPLIES HOUSE, 45 E. Strand, Kingston, N. Y. Tel. 1437. Res. 1418-M.

ATTENTION AUTO OWNERS.

The Eagle Garage is preparerd to discuss with you a storage battery proposition which will insure you real battery service. Call, phone or write.
Phone-1083

OUR SERVICE COMPRISES:

First, an examination and questioning to determine the cause, condition, treatment, proper lenses, etc., for your own particular pair of eyes.

Second, consultation at any time. Fitting, adjustment, repair, replacement of glasses. Competent, impartial, professional service.

Cordially yours
Sappers & Scudder
JEWELERS

PONZI CALM BUT LESS CONFIDENT

An Investigation of His Affairs and Hanover Trust Company Grows More Intense—He Fears Arrest and Deportation on Technicality—Home Guarded.

By Telegraph to The Freeman.

Boston, Aug. 12. A searching investigation extending into every quarter of the world was being made today in the affairs of Charles Ponzi, "little Napoleon of finance" and an international group of financial men. Officials declared these financiers are involved in launching what they term "the most gigantic enterprise of the age" and into which "the common people were to be let in on the ground floor."

Informed that the debonair little Italian and his 50 per cent in 45 days project was only an advertising catspaw in a plan to establish a long chain of banks, a vast export business, steamship lines to the chief ports of the world, official investigators were bending every energy to lift the veil of mystery surrounding the promoters of the underlying object of the undertaking, the real source of their financial backing and to determine whether the scheme can stand the legal acid test.

With Ponzi's scheme in international reply coupons halted, with the bank in which he deposited his funds closed by state order, and with bankruptcy proceedings facing him, the investigators centered on the "men higher up."

Calm but with his usual snap and famous smile fading Ponzi expressed the fear that he would be arrested on some technicality of law or be deported by the same method. Ponzi's attorneys were concerned too for they visited the courts and requested that they be notified if any person applies for a warrant for Ponzi.

They said they would apply in federal court for a receiver for Ponzi's securities company.

Ponzi's magnificent home at Lexington is being guarded by armed men. Ponzi is still hopeful that the tangled skein of his financial affairs will be safely unraveled. However, he declared that the "strain of being compelled by public authorities to meet obligations before they came due" was telling on him.

Ponzi claimed a "bank oligarchy" was against him. Curious crowds pressed about the Hanover Trust Company in the old Journal building on Washington street in the center of newspaper row. On the doors they read the notice of closing signed by State Bank Commissioner Allen. Inside the force of auditors installed in the Hanover Company by the bank commissioner pushed their work on the bank's books and efforts were made to determine how many of Ponzi's checks have been certified.

ON THE DIAMOND.

Results in the Big Leagues and Persons in This Vicinity.

National League.

Yesterday's Results.

First game—New York, 5; Pittsburgh, 1. Second game—New York, 6; Pittsburgh, 5.

First game—Brooklyn, 9; Chicago 3. Second game—Chicago, 4; Brooklyn 3.

St. Louis, 18; Philadelphia, 9.

Cincinnati vs. Boston (Threatening weather.)

Standing of the Clubs.

	W.	L.	Pct.
Brooklyn	61	46	.570
Cincinnati	58	44	.569
New York	57	46	.553
Pittsburgh	53	49	.515
Chicago	53	57	.482
St. Louis	48	56	.462
Boston	44	53	.454
Philadelphia	40	62	.392

American League.

Yesterday's Results.

New York, 7; Cleveland, 4 (10 innings.)

Philadelphia, 13; Detroit, 4.

Boston, 4; St. Louis, 3.

Chicago, 2; Washington, 1.

Standing of the Clubs.

	W.	L.	Pct.
Cleveland	69	37	.651
Chicago	69	41	.627
New York	69	42	.622
St. Louis	52	52	.495
Boston	47	57	.452
Washington	46	57	.447
Detroit	40	64	.385
Philadelphia	33	74	.308

International League.

Yesterday's Results.

First game—Akron, 11; Jersey City, 2. Second game—Akron, 3; Jersey City 1. (Seven innings, by agreement.)

First game—Reading, 4; Toronto, 0. Second game—Toronto, 5; Reading, 0. (Seven innings, by agreement)

First game—Baltimore, 5; Buffalo, 4. Second game—Baltimore, 11; Buffalo, 7.

Syracuse vs. Rochester (wet grounds.)

Standing of the Clubs.

	W.	L.	Pct.
Baltimore	74	37	.667
Toronto	72	41	.637
Akron	71	41	.634
Buffalo	69	42	.622
Reading	53	59	.473
Jersey City	43	67	.391
Rochester	34	74	.315
Syracuse	27	82	.245

Games Scheduled Today.

National League.

Pittsburgh at New York, clear.
Chicago at Brooklyn, clear.
St Louis at Philadelphia, cloudy.
Cincinnati at Boston, cloudy.

American League.

New York at Cleveland, cloudy.
Washington at Chicago, cloudy.
Philadelphia at Detroit, cloudy.
(Only games today.)

International League.

Toronto at Jersey City, 2 games, clear.
Akron at Baltimore, cloudy.
Buffalo at Syracuse, cloudy.
Rochester at Reading, clear.

True Liberty.

True liberty can exist only where justice is equally administered to all. —Lord Beaconsfield.

COX STOPS AT HARDING'S TOWN

By Telegraph to The Freeman.

Columbus, Ohio, Aug. 12.—Governor James M. Cox, Democratic presidential nominee, set out today for Camp Perry rifle range, determined to score some bullseyes before the day was over. In an address late this afternoon before riflemen participating in the national rifle matches, he expected to take a few pot shots at enemies of the League of Nations and hoped to find time either before or after the speech to demonstrate on target range his skill with both rifle and shotgun.

"I promise to outshoot any of you boys," the governor told newspapermen who were with him on the train, "but before you risk your reputations, I must warn you that I used to be a pretty good shot." The governor then told how, at Chillicothe Camp during the war, he shot a match with a colonel who was instructor of marksmanship and beat him with both rifle and machine gun.

"I had just returned from hunting big game in Canada, however, and had my hand in."

The governor intended to motor direct from Columbus to Camp Perry, but was persuaded to go by train to Toledo and then travel by automobile the remaining distance of approximately 30 miles.

The governor's train will stop for a few minutes at Marion, the home of Senator Harding and the army of newspapermen from the Harding camp planned to be at the station to greet Governor Cox.

OUR DAILY PATTERN.

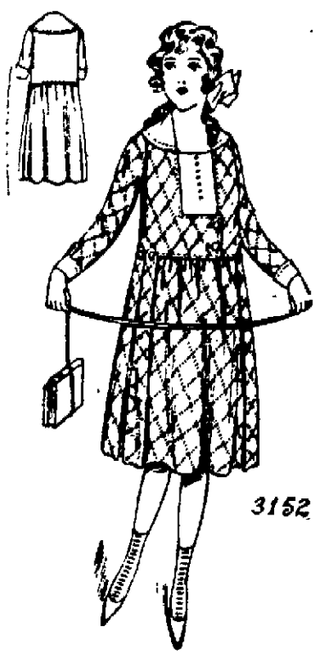

A Good Style For A School Dress.

Pattern 3,152, cut in 4 sizes: 6, 8, 10, and 12 years, is here depicted. Brown and blue plaid suiting with white pique for trimming, was employed in this instance. Gingham, percale, lawn, linen, taffeta, and serge are appropriate for this model. A 10 year size will require 3⅝ yards of 36 inch material. The sleeve may be finished in wrist or elbow length.

A pattern of this illustration mailed to any address on receipt of 12c in coin or 1c and 2c stamps by the Pattern Department, The Freeman, Rondout, N. Y. Be sure to state the size wanted.

Catalogue Notice.

Send 12c in coin or stamps for our up-to-date fall and winter 1920 and 1921 catalogue, containing 550 designs of Ladies', Misses' and Children's Patterns, a concise and comprehensive article on dressmaking, also some points for the needle (illustrating 30 of the various simple stitches), all valuable hints to the home dressmaker.

BLUE MOUNTAIN.

Blue Mountain, Aug. 12.—Sunday, August 15. Sunday school at 9:45 a. m. Preaching service at 11 o'clock. C. E. meeting at 8 o'clock. Topic Lessons from the Poets. Exod. 15:1-11.

Mrs. William Wolven spent the past Wednesday with her sister, Mrs. Maria Hommel

Raymond Myer of Barclay Heights is spending some time with his aunt, Mrs. Jesse Wolven.

Mr. and Mrs. Eddie Myer and son, Floyd, Mr. and Mrs. Jesse Wolven and daughter, Anna Mae, Mrs. L. A. Lamouree and son, Henry, spent Thursday evening at Kingston Point park.

Mr. and Mrs. Owen Turtle with some friends motored here from New York city and stopped over night with Mrs. Turtle's parents, Mr. and Mrs. L. A. Lamouree. They were on a camping trip to Pittsfield and Cheshire, Mass.

Mrs. L. A. Lamouree and son, Henry, and Lillian Myer motored to Catskill point Friday to meet her son, Alex, of Tuxedo Park, who is spending his vacation here.

Bert Howland, who has been working at South Gilboa has returned home

Arthur Wanamaker and friend have returned to New York city after spending a week at W. E. Palmer's.

L. A. Lamouree and sons, Henry and Alex, and Mr. Shaw of West Saugerties went on a fishing trip to High Falls Saturday.

Mr. and Mrs. Peter Howe spent Sunday with their daughter, Mrs. Adelbert Whitney at Quarryville.

Miss Barbara Schoonmaker of Poughkeepsie is spending some time with her parents, Mr. and Mrs. Peter Schoonmaker.

Mr and Mrs Claude Hommel of Saugerties spent Sunday evening with her parents.

Henry A Lamouree who has been spending a ten days vacation with his parents has returned to Rockaway Point, N. Y.

Miss Louise Bader is entertaining her friend from New York city

Mrs. James Reilly and children have returned to their home in Catskill after a week's stay with her parents, Mr. and Mrs. L. A. Lamouree.

Mrs. W. Howland and sons, Bert and Winifred and Mrs. Peter Schoonmaker spent Tuesday at Haines Falls.

Mrs. Tonne and daughter are occupying one part of Albert Snyder's house

Mrs. Peter Howe was a caller at Mrs. N. Schoonmaker's Tuesday.

Mr. and Mrs. John Russell and Mrs. Elizabeth Hill and son, Leonard Hill, spent Sunday at Kingston Point.

DRESS WELL AND SAVE MONEY BY SHOPPING AT EIGHMEY'S

Axminster Rugs 9x12 Special $59.00.

S. S. Eighmey

CONGOLEUM RUGS $12.00, $14.00, $17.00

A Style Guide for Home Dressmakers

The New Quarterly for Fall
25c

Isn't the greatest trouble in home sewing the planning of things; how to get the correct style for your new street frock; how to make Jerry Junior's new rompers cunning and different?

That's where it helps to buy a McCall Quarterly at the beginning of every season—it gives you an idea of what's new and smart. Keep a McCall Quarterly on hand for your right-hand guide in sewing.

Our August Clearance Sales

of all Ready-to-Wear Goods will help you to save money for your immediate needs.

CLEARANCE SALE — Many styles of pretty blouses — $1.97, $2.97, $3.97
CLEARANCE SALE — White Wash Skirts — $2.97 to $6.97
CLEARANCE SALE — All Summer Hats — $1.00, $2.97 and $3.97

THE DOWNTOWN DRY GOODS STORE
26 Broadway, Cor. Mill Street.

Diamond Squeegee Tread TIRES

After tire facts? All right! Go to the Diamond Dealer!

He'll give you Diamond service facts right from your town, facts that'll make you take notice, and win you to Diamonds.

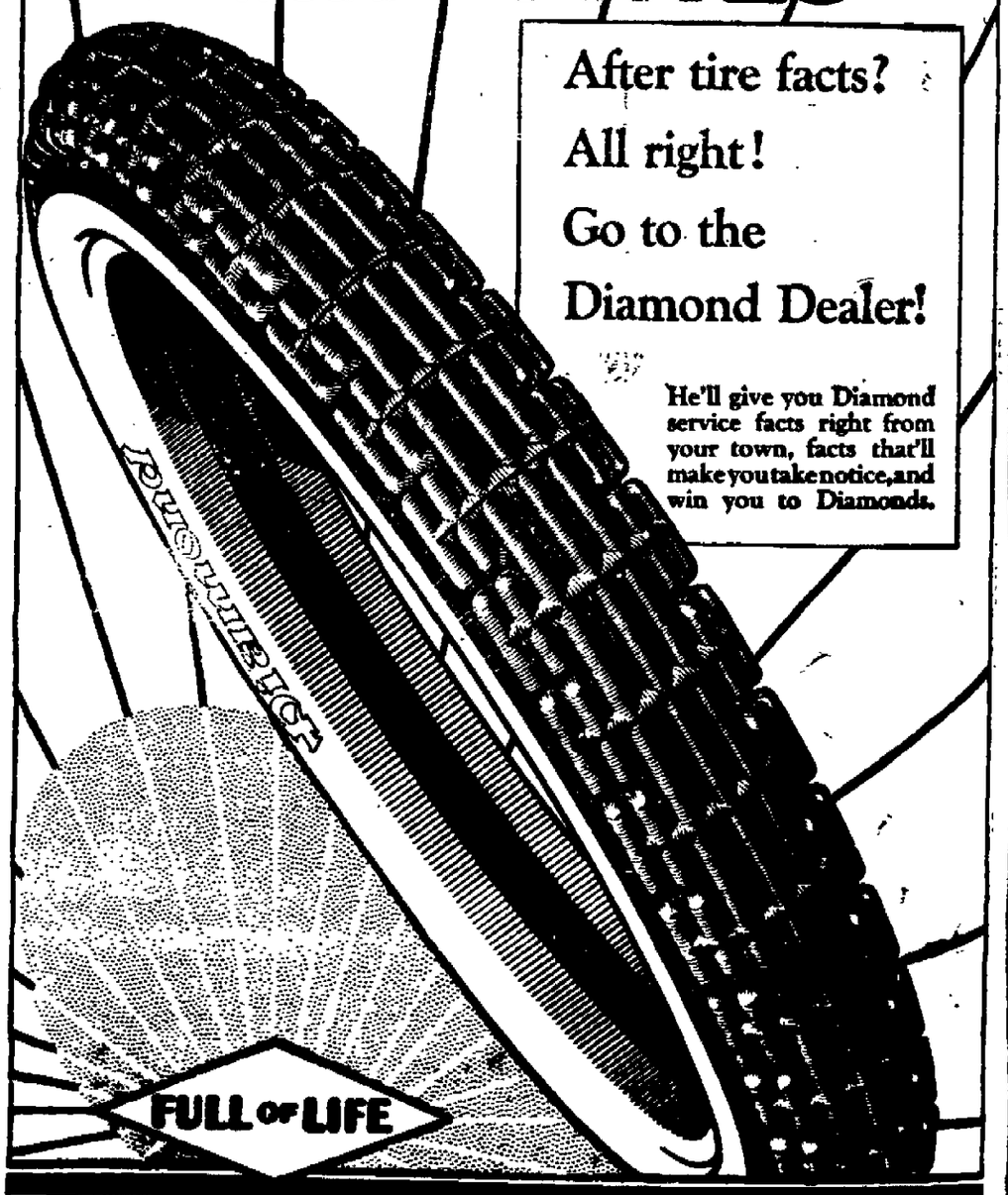

BROWN'S VULCANIZING WORKS
632 Broadway, Kingston, N. Y. Phone 726. Free Air; Free Service and Free Delivery.
OPEN EVENINGS AND SUNDAYS.

WEST HURLEY.

West Hurley, Aug. 11.—Mr. and Mrs. C. J. Ostrander motored to Troy Sunday where they spent the day.

Mr. and Mrs. Edgar Howe and Gertrude Snyder of Hurley, spent Sunday in this place.

Mrs. Fred Saxe and daughter Marian and Mrs. John Saxe and daughter Carolyn spent Thursday afternoon with Mrs. E. Van Steenbergh of Stuyvesant.

Harold Ostrander of Tarrytown spent the week-end with his parents.

Mr. and Mrs. Harold Kellerhouse and daughter Alretta of Grand Fratusville spent Sunday at the home of Frank Kellerhouse.

C. F. Hoyt of Passaic, N. J., spent the week-end at his home here.

Mr. and Mrs. H. G. Howe of Hurley, Miss Lois Cadwallar of Woodstock, and Miss Paula Wisher of this place were visitors at the home of Eugene Ostrander Sunday.

Paul Kellerhouse is visiting in Grand Gorge.

Mrs. C. F. Hoyt was a Kingston visitor Tuesday.

L. Trombley of New York city spent the week end with his family at their summer home here.

Miss Ruth Herrick was a caller in Arkville Saturday afternoon.